Commissioned by the ABC Class of 2008 to commemorate and honor the 20th year of the American Band College

Conductor Score
012-3833-00

TO THE MAX
(On the Truck)

Robert W. Smith
(ASCAP)

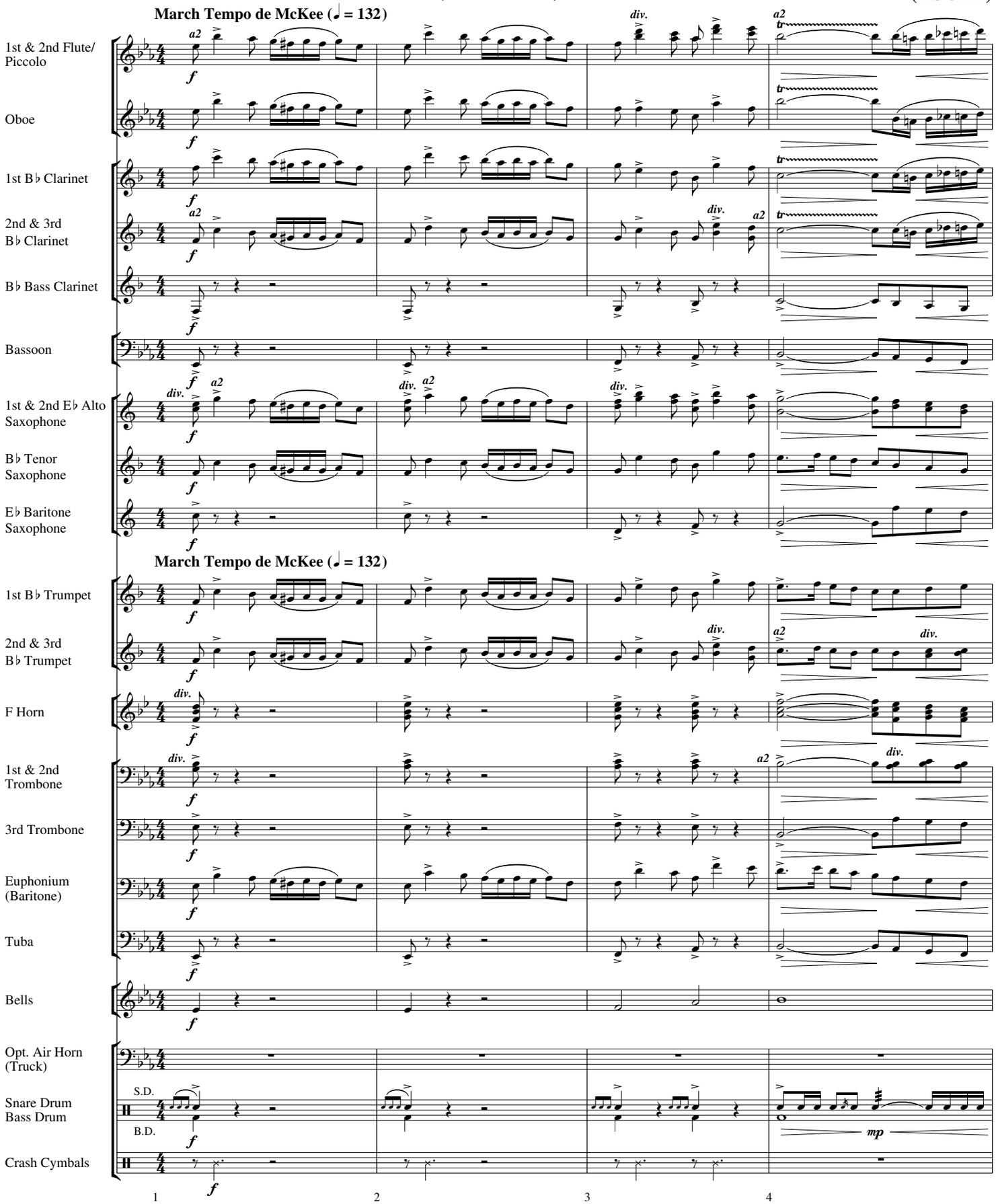

© 2009 Birch Island Music Press (ASCAP), P.O. Box 680, Oskaloosa, IA 52577, USA
International Copyright Secured. All Rights reserved. Printed in U.S.A.

WARNING! This composition is protected by copyright law. To copy or reproduce it by any means is an infringement of the copyright law.

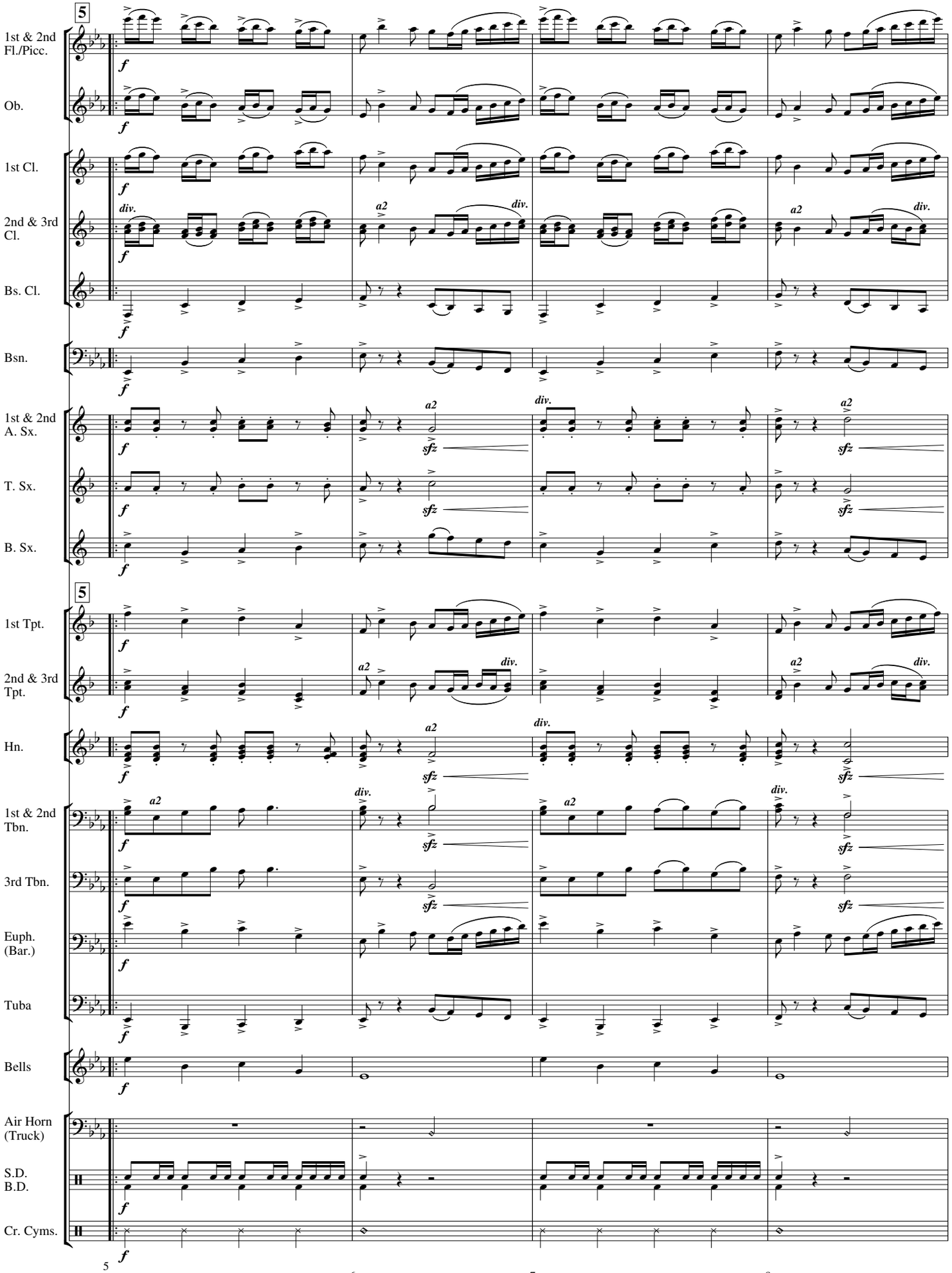
5
1st & 2nd Fl./Picc.
Ob.
1st Cl.
2nd & 3rd Cl.
Bs. Cl.
Bsn.
1st & 2nd A. Sx.
T. Sx.
B. Sx.
1st Tpt.
2nd & 3rd Tpt.
Hn.
1st & 2nd Tbn.
3rd Tbn.
Euph. (Bar.)
Tuba
Bells
Air Horn (Truck)
S.D. B.D.
Cr. Cyms.
f
div.
a2
sfz
5
6
7
8

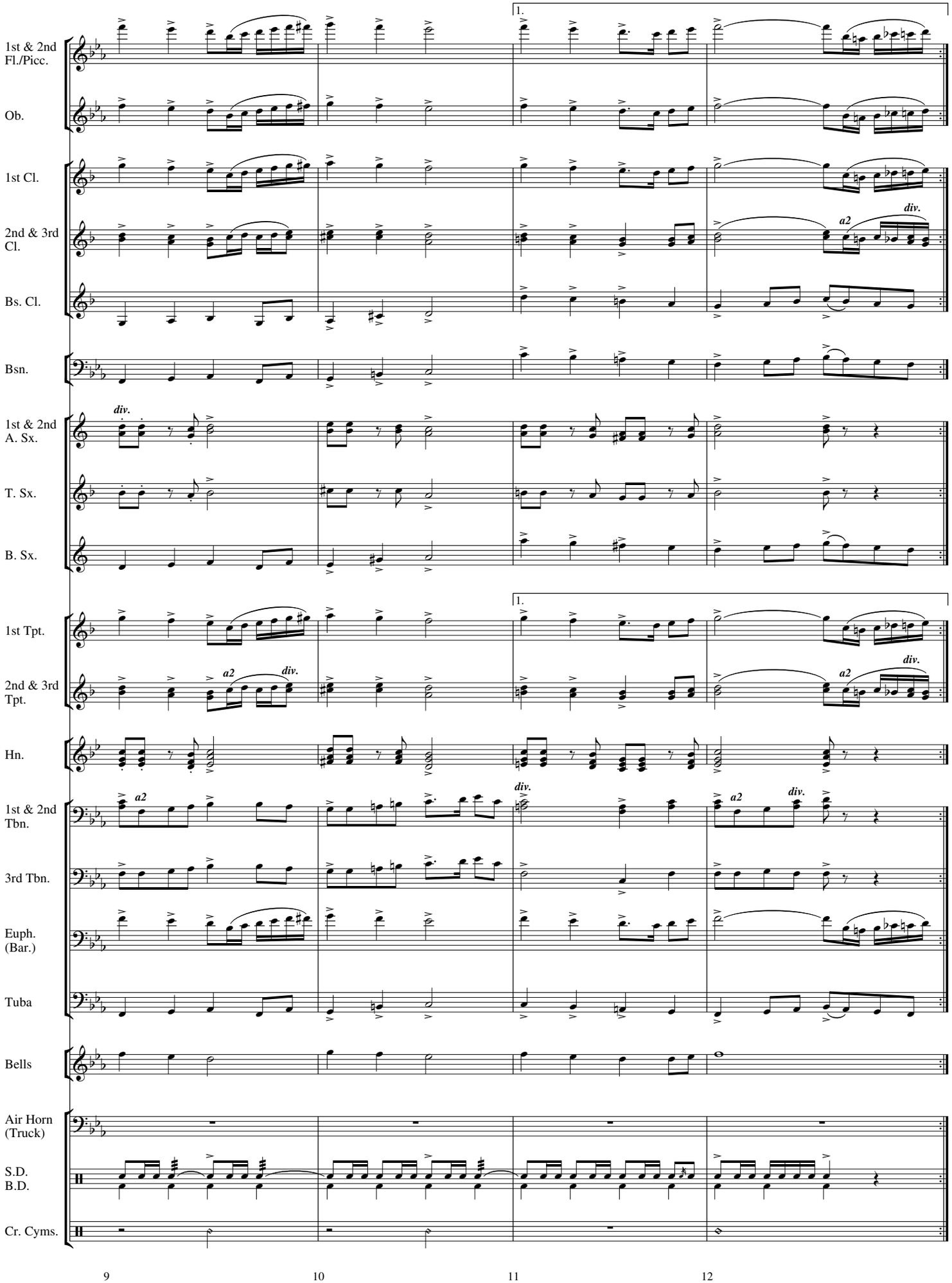
1st & 2nd Fl./Picc.
Ob.
1st Cl.
2nd & 3rd Cl.
Bs. Cl.
Bsn.
1st & 2nd A. Sx.
T. Sx.
B. Sx.
1st Tpt.
2nd & 3rd Tpt.
Hn.
1st & 2nd Tbn.
3rd Tbn.
Euph. (Bar.)
Tuba
Bells
Air Horn (Truck)
S.D.
B.D.
Cr. Cyms.
1.
div.
a2
9
10
11
12

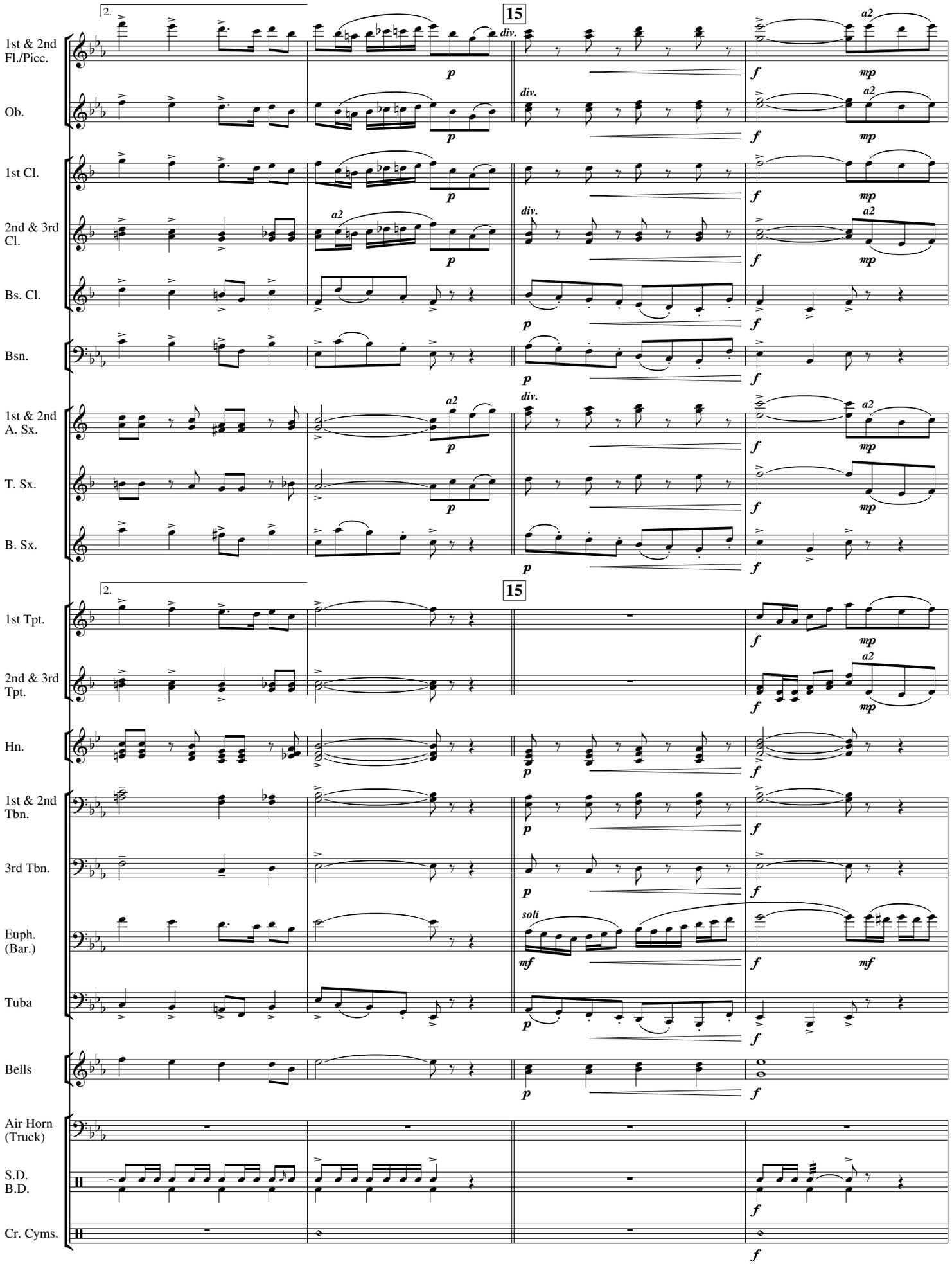
2.
15
1st & 2nd Fl./Picc.
Ob.
1st Cl.
2nd & 3rd Cl.
Bs. Cl.
Bsn.
1st & 2nd A. Sx.
T. Sx.
B. Sx.
1st Tpt.
2nd & 3rd Tpt.
Hn.
1st & 2nd Tbn.
3rd Tbn.
Euph. (Bar.)
Tuba
Bells
Air Horn (Truck)
S.D.
B.D.
Cr. Cyms.
div.
a2
soli
p
mp
f
mf
13
14
15
16

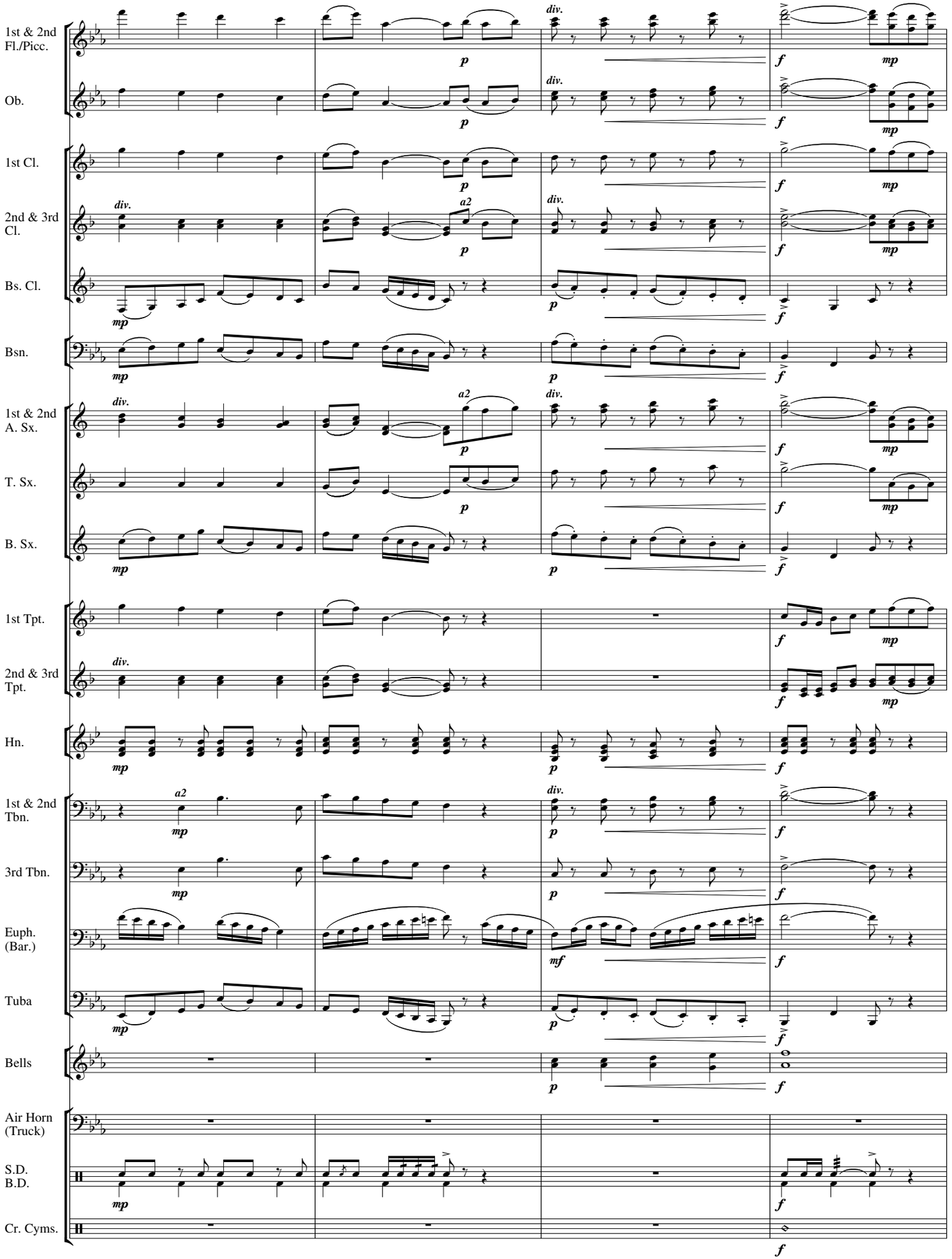
1st & 2nd Fl./Picc.
Ob.
1st Cl.
2nd & 3rd Cl.
Bs. Cl.
Bsn.
1st & 2nd A. Sx.
T. Sx.
B. Sx.
1st Tpt.
2nd & 3rd Tpt.
Hn.
1st & 2nd Tbn.
3rd Tbn.
Euph. (Bar.)
Tuba
Bells
Air Horn (Truck)
S.D.
B.D.
Cr. Cyms.
div.
a2
p
mp
f
mf
17
18
19
20

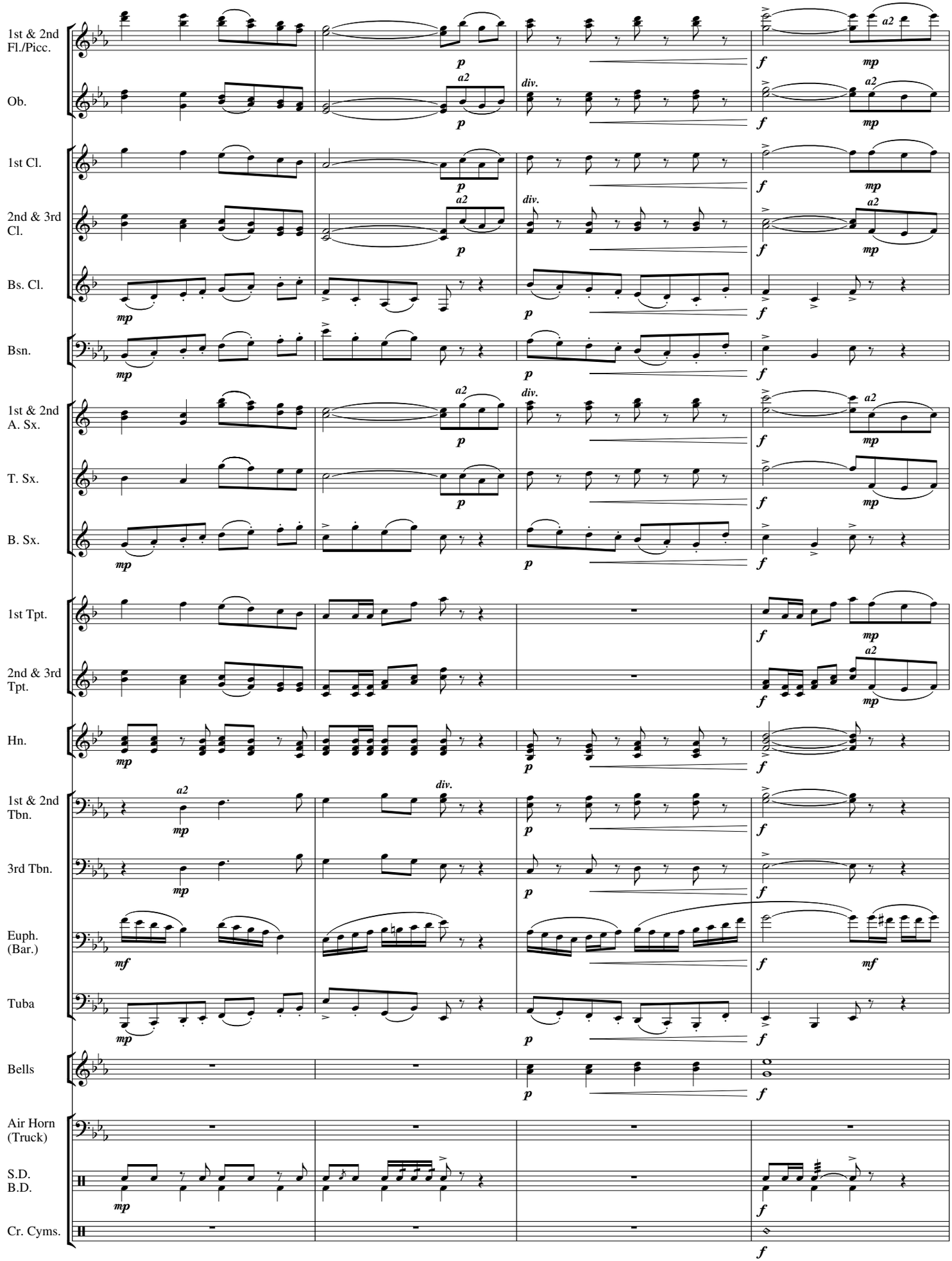
1st & 2nd Fl./Picc.
Ob.
1st Cl.
2nd & 3rd Cl.
Bs. Cl.
Bsn.
1st & 2nd A. Sx.
T. Sx.
B. Sx.
1st Tpt.
2nd & 3rd Tpt.
Hn.
1st & 2nd Tbn.
3rd Tbn.
Euph. (Bar.)
Tuba
Bells
Air Horn (Truck)
S.D.
B.D.
Cr. Cyms.
a2
div.
p
mp
f
mf
21
22
23
24

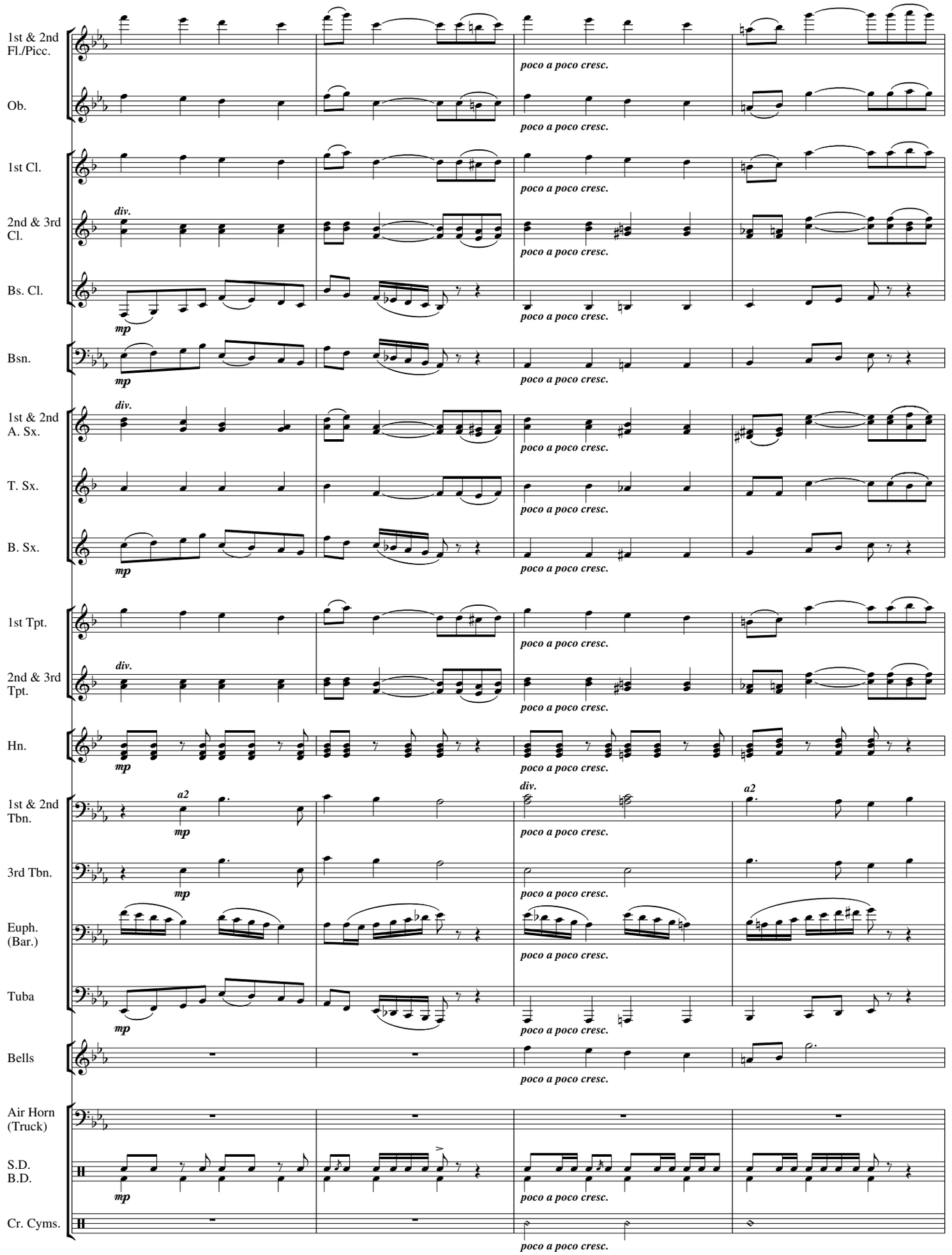
1st & 2nd Fl./Picc.
Ob.
1st Cl.
2nd & 3rd Cl.
Bs. Cl.
Bsn.
1st & 2nd A. Sx.
T. Sx.
B. Sx.
1st Tpt.
2nd & 3rd Tpt.
Hn.
1st & 2nd Tbn.
3rd Tbn.
Euph. (Bar.)
Tuba
Bells
Air Horn (Truck)
S.D.
B.D.
Cr. Cyms.
poco a poco cresc.
div.
mp
a2
25
26
27
28

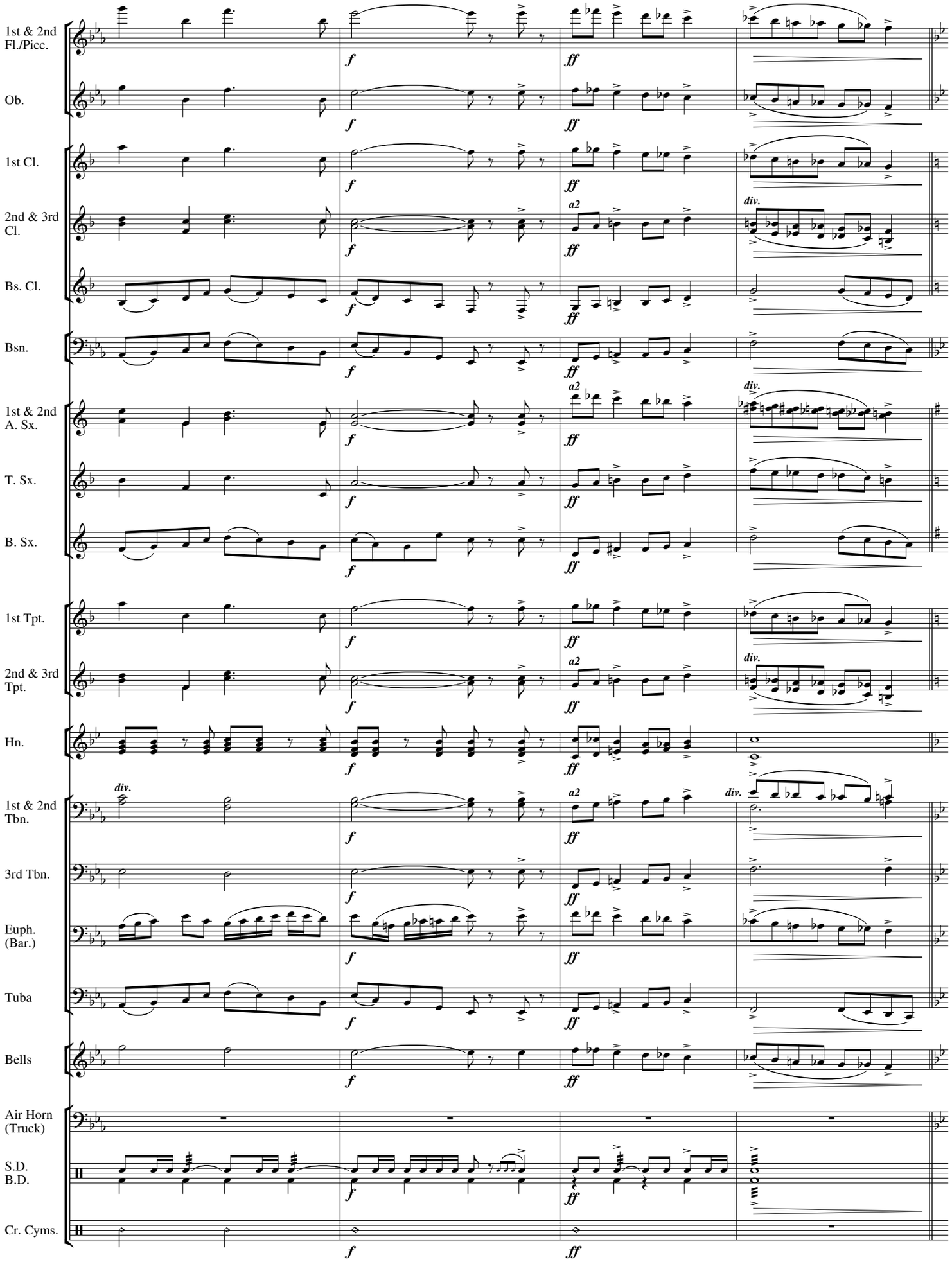
1st & 2nd Fl./Picc.
Ob.
1st Cl.
2nd & 3rd Cl.
Bs. Cl.
Bsn.
1st & 2nd A. Sx.
T. Sx.
B. Sx.
1st Tpt.
2nd & 3rd Tpt.
Hn.
1st & 2nd Tbn.
3rd Tbn.
Euph. (Bar.)
Tuba
Bells
Air Horn (Truck)
S.D.
B.D.
Cr. Cyms.
f
ff
a2
div.
29
30
31
32

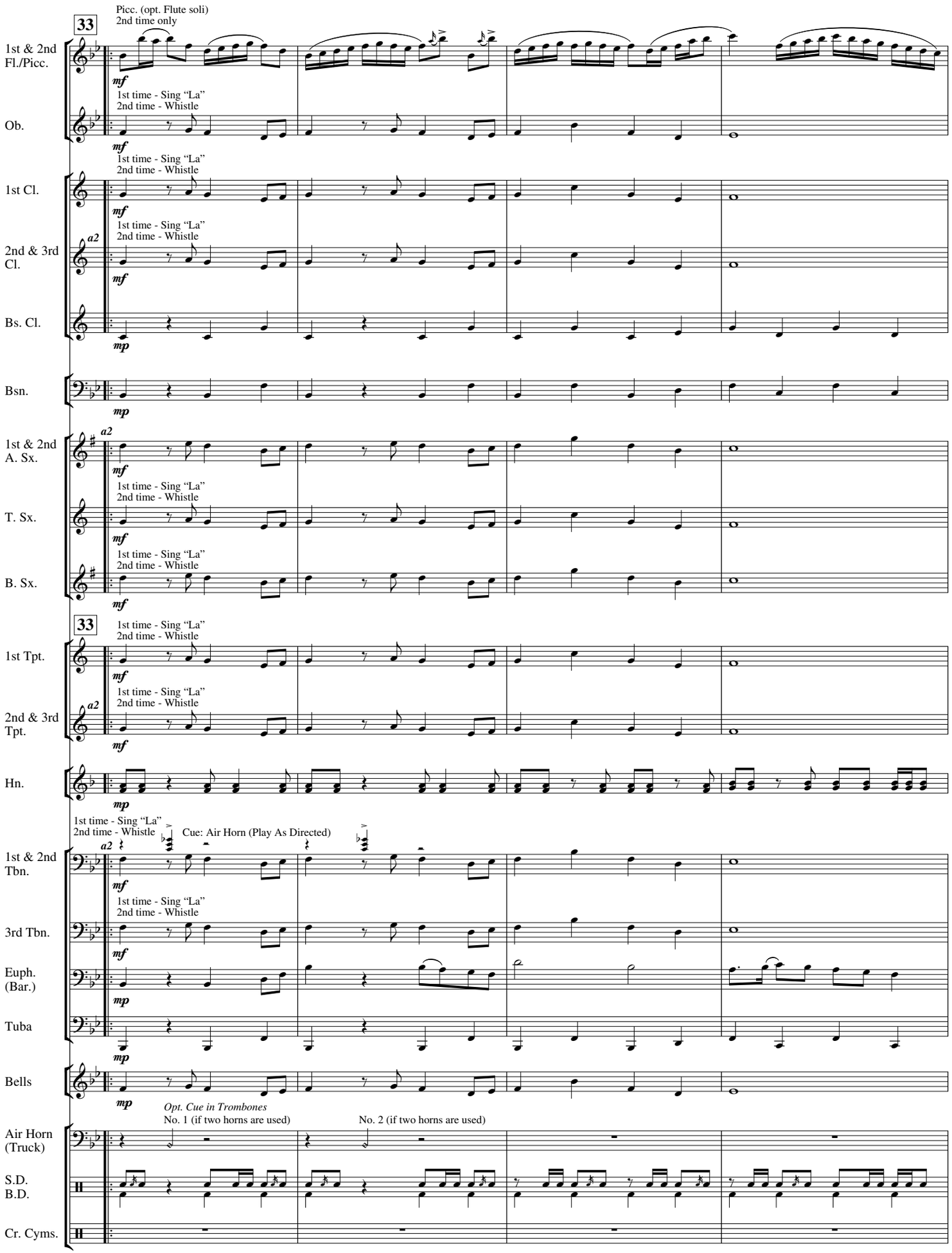
33
Picc. (opt. Flute soli)
2nd time only
1st & 2nd Fl./Picc.
mf
1st time - Sing "La"
2nd time - Whistle
Ob.
mf
1st time - Sing "La"
2nd time - Whistle
1st Cl.
mf
1st time - Sing "La"
2nd time - Whistle
a2
2nd & 3rd Cl.
mf
Bs. Cl.
mp
Bsn.
mp
a2
1st & 2nd A. Sx.
mf
1st time - Sing "La"
2nd time - Whistle
T. Sx.
mf
1st time - Sing "La"
2nd time - Whistle
B. Sx.
mf
33
1st time - Sing "La"
2nd time - Whistle
1st Tpt.
mf
1st time - Sing "La"
2nd time - Whistle
a2
2nd & 3rd Tpt.
mf
Hn.
mp
1st time - Sing "La"
2nd time - Whistle
Cue: Air Horn (Play As Directed)
a2
1st & 2nd Tbn.
mf
1st time - Sing "La"
2nd time - Whistle
3rd Tbn.
mf
Euph. (Bar.)
mp
Tuba
mp
Bells
mp
Opt. Cue in Trombones
No. 1 (if two horns are used)
No. 2 (if two horns are used)
Air Horn (Truck)
S.D.
B.D.
Cr. Cyms.
33
34
35
36

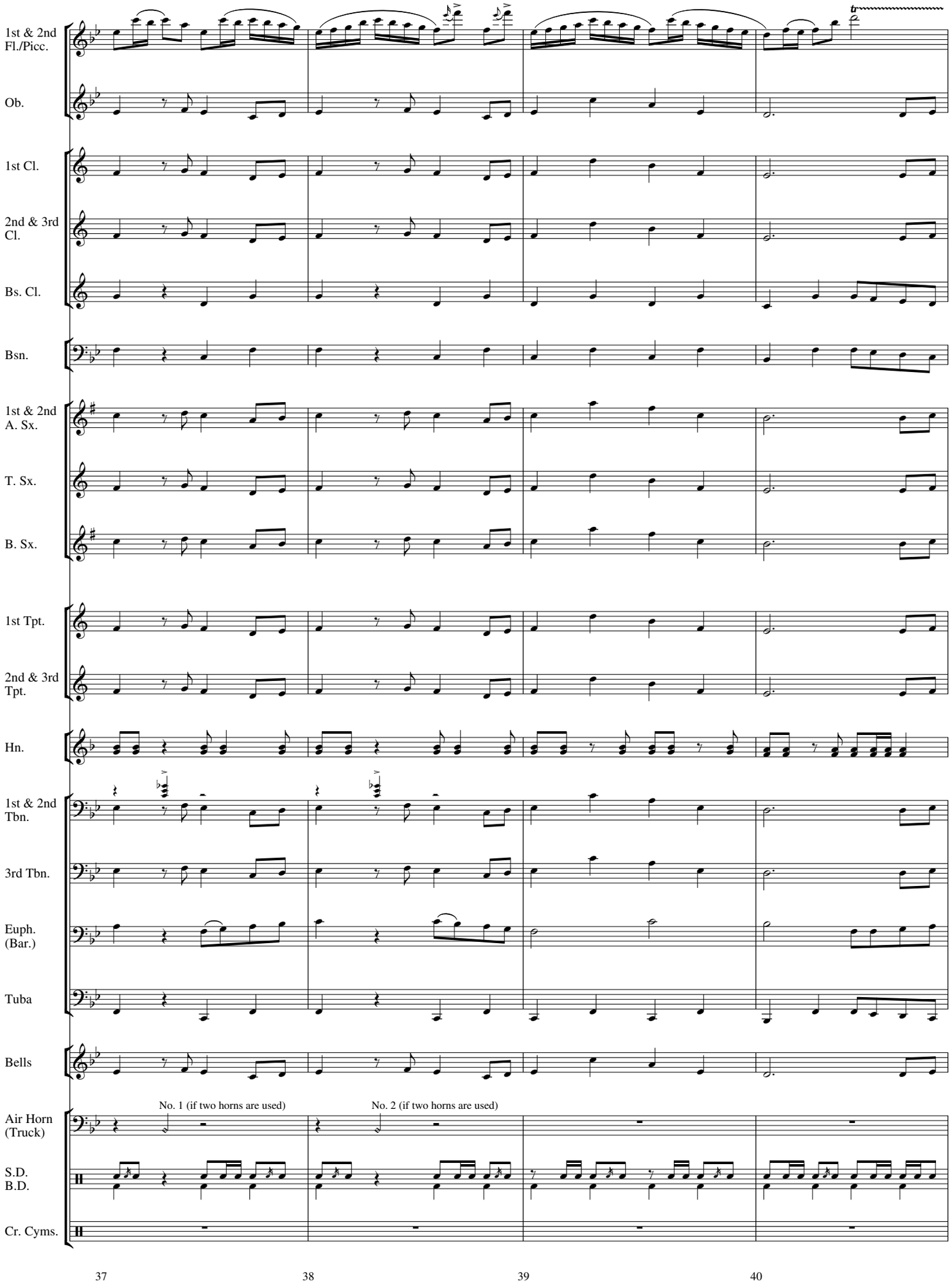
1st & 2nd Fl./Picc.
Ob.
1st Cl.
2nd & 3rd Cl.
Bs. Cl.
Bsn.
1st & 2nd A. Sx.
T. Sx.
B. Sx.
1st Tpt.
2nd & 3rd Tpt.
Hn.
1st & 2nd Tbn.
3rd Tbn.
Euph. (Bar.)
Tuba
Bells
Air Horn (Truck)
No. 1 (if two horns are used)
No. 2 (if two horns are used)
S.D.
B.D.
Cr. Cyms.
37
38
39
40

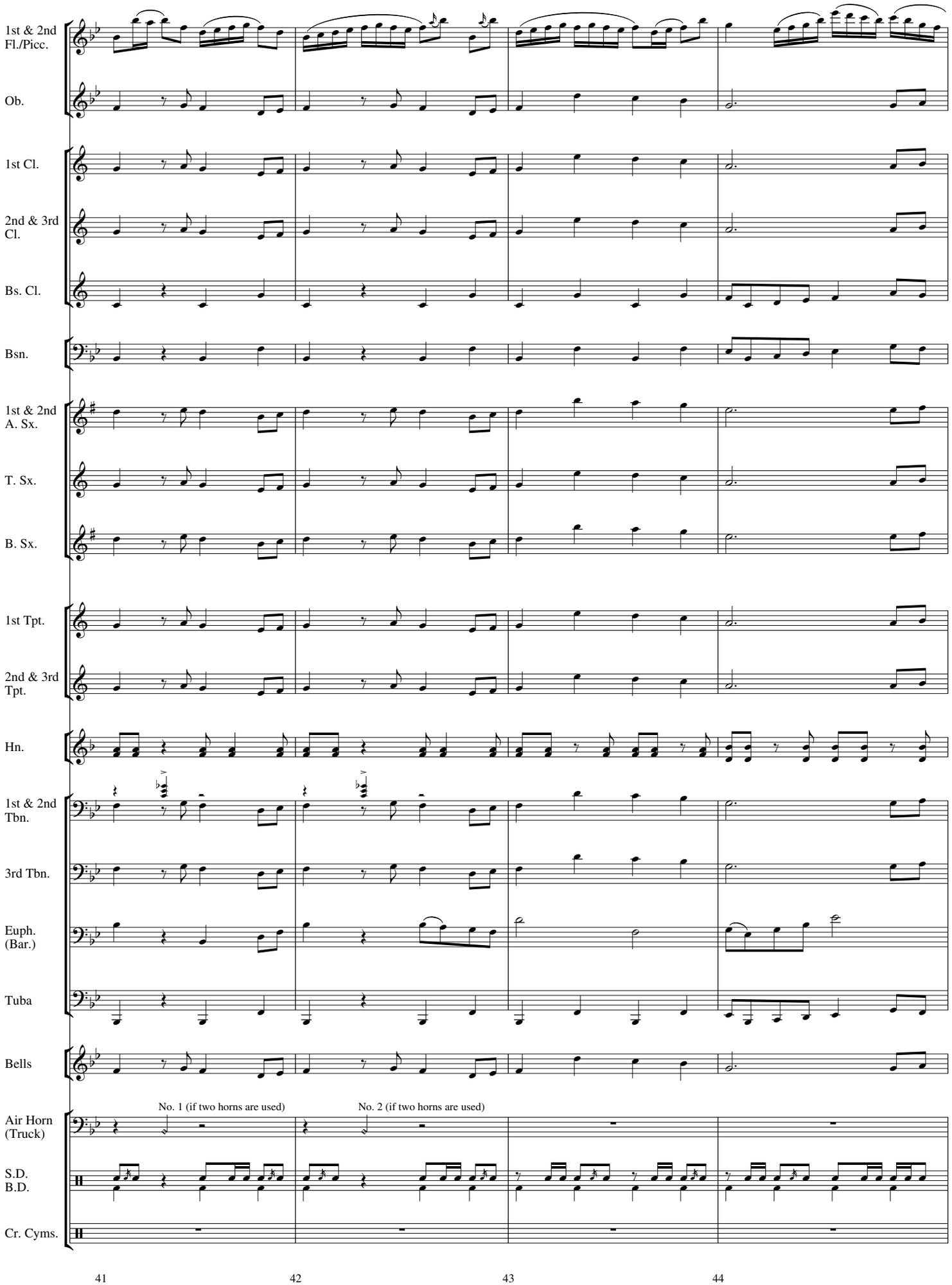
1st & 2nd Fl./Picc.
Ob.
1st Cl.
2nd & 3rd Cl.
Bs. Cl.
Bsn.
1st & 2nd A. Sx.
T. Sx.
B. Sx.
1st Tpt.
2nd & 3rd Tpt.
Hn.
1st & 2nd Tbn.
3rd Tbn.
Euph. (Bar.)
Tuba
Bells
Air Horn (Truck)
No. 1 (if two horns are used)
No. 2 (if two horns are used)
S.D.
B.D.
Cr. Cyms.
41
42
43
44

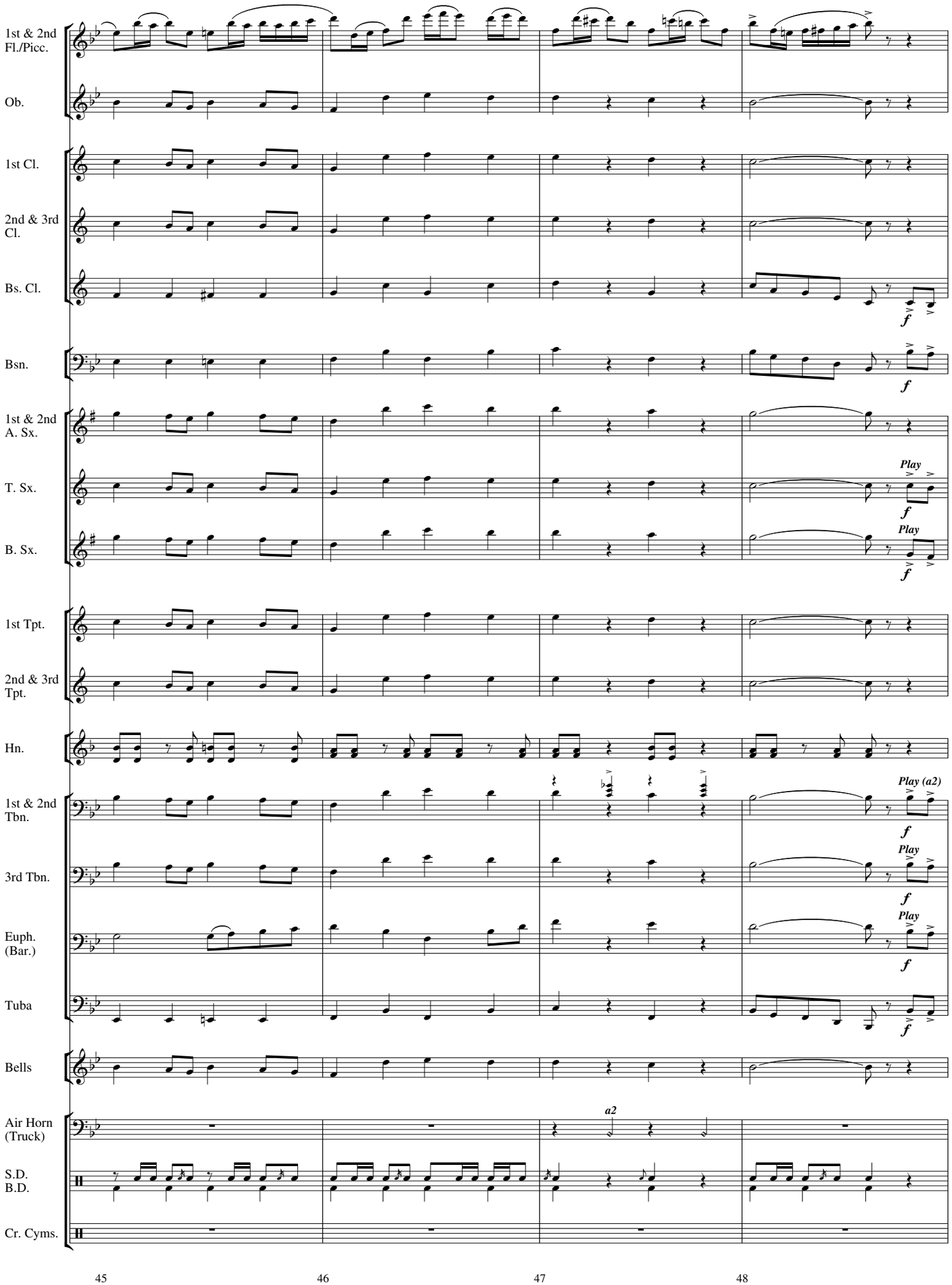
1st & 2nd Fl./Picc.
Ob.
1st Cl.
2nd & 3rd Cl.
Bs. Cl.
f
Bsn.
f
1st & 2nd A. Sx.
T. Sx.
Play
f
B. Sx.
Play
f
1st Tpt.
2nd & 3rd Tpt.
Hn.
1st & 2nd Tbn.
Play (a2)
f
3rd Tbn.
Play
f
Euph. (Bar.)
Play
f
Tuba
f
Bells
Air Horn (Truck)
a2
S.D.
B.D.
Cr. Cyms.
45
46
47
48

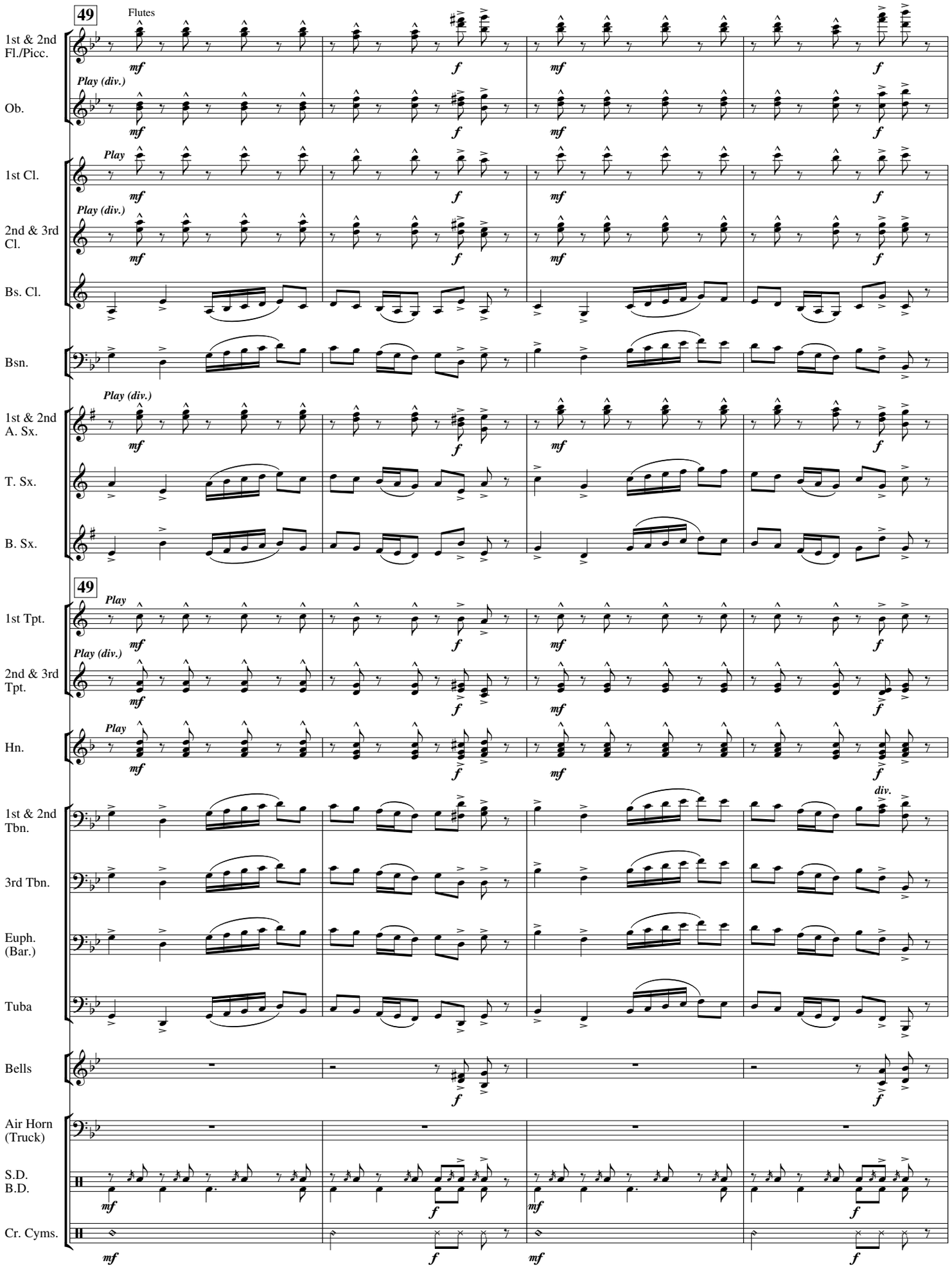
49
Flutes
1st & 2nd Fl./Picc.
Ob.
Play (div.)
1st Cl.
Play
2nd & 3rd Cl.
Bs. Cl.
Bsn.
1st & 2nd A. Sx.
T. Sx.
B. Sx.
1st Tpt.
2nd & 3rd Tpt.
Hn.
1st & 2nd Tbn.
div.
3rd Tbn.
Euph. (Bar.)
Tuba
Bells
Air Horn (Truck)
S.D.
B.D.
Cr. Cyms.
mf
f
49
50
51
52

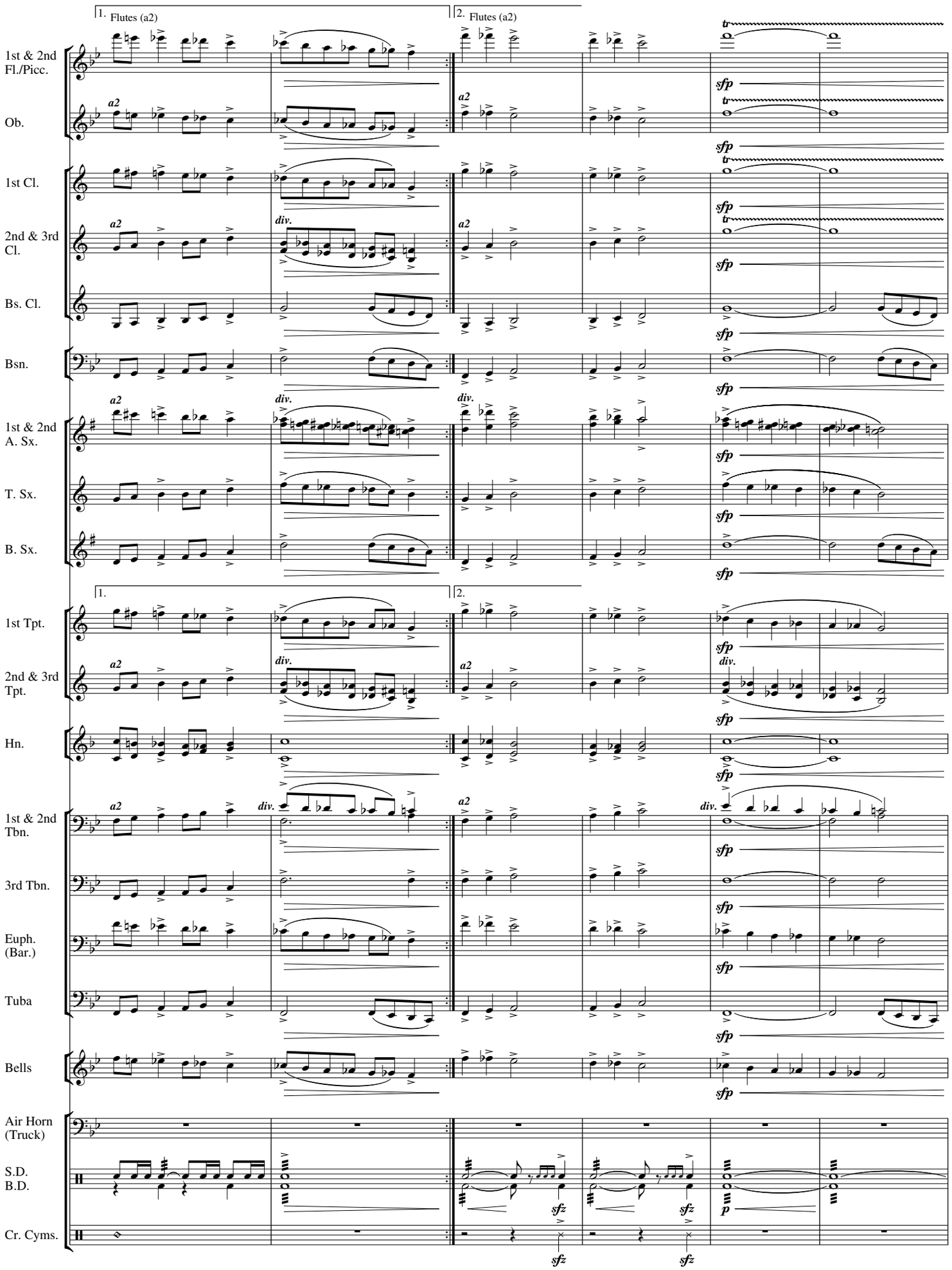
1. Flutes (a2)
2. Flutes (a2)
1st & 2nd Fl./Picc.
Ob.
1st Cl.
2nd & 3rd Cl.
Bs. Cl.
Bsn.
1st & 2nd A. Sx.
T. Sx.
B. Sx.
1st Tpt.
2nd & 3rd Tpt.
Hn.
1st & 2nd Tbn.
3rd Tbn.
Euph. (Bar.)
Tuba
Bells
Air Horn (Truck)
S.D.
B.D.
Cr. Cyms.
a2
div.
tr
sfp
sfz
p
53
54
55
56
57
58

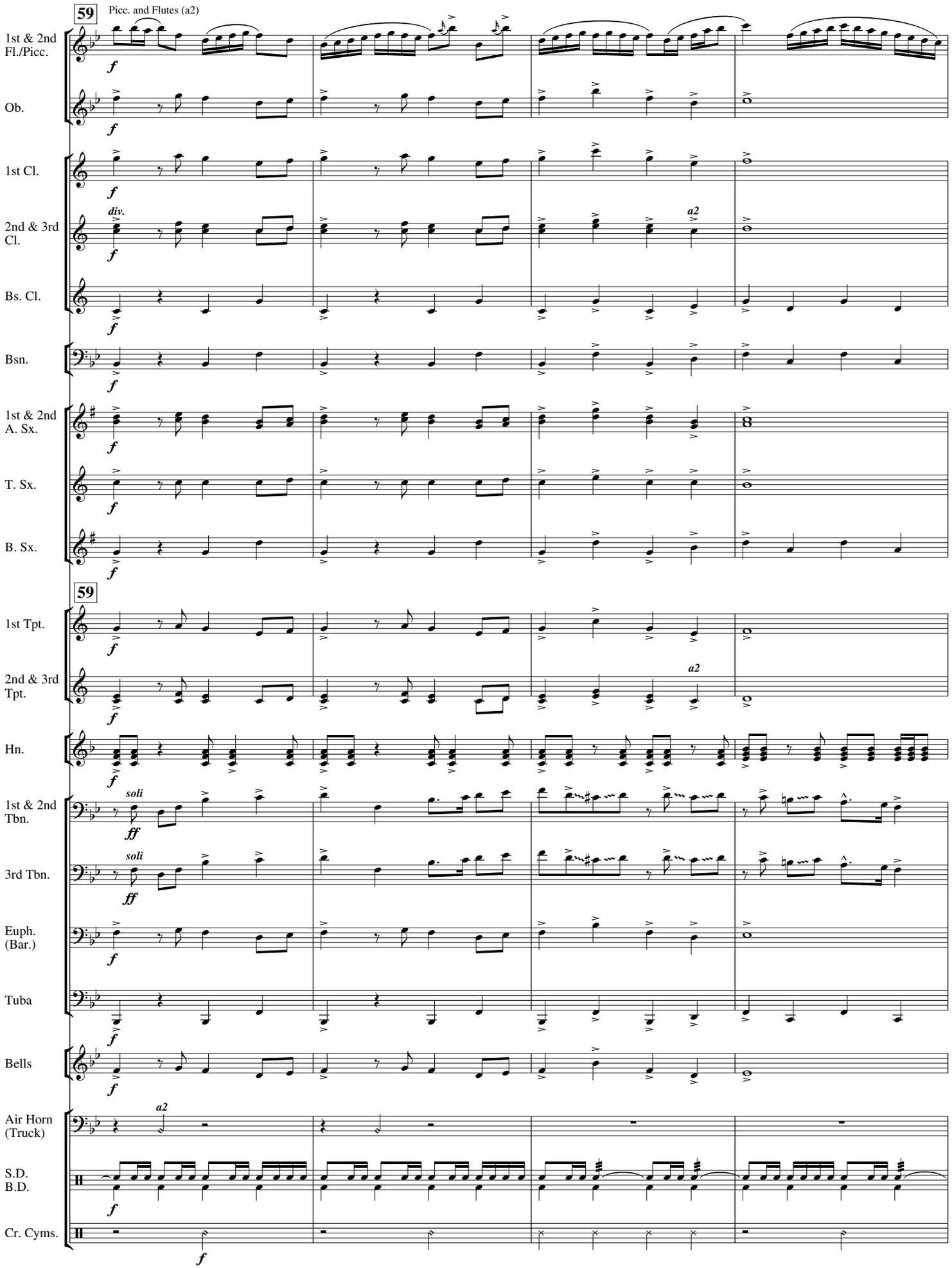
59
Picc. and Flutes (a2)
1st & 2nd Fl./Picc.
Ob.
1st Cl.
2nd & 3rd Cl.
div.
a2
Bs. Cl.
Bsn.
1st & 2nd A. Sx.
T. Sx.
B. Sx.
59
1st Tpt.
2nd & 3rd Tpt.
a2
Hn.
1st & 2nd Tbn.
soli
3rd Tbn.
soli
Euph. (Bar.)
Tuba
Bells
Air Horn (Truck)
a2
S.D.
B.D.
Cr. Cyms.
59
60
61
62

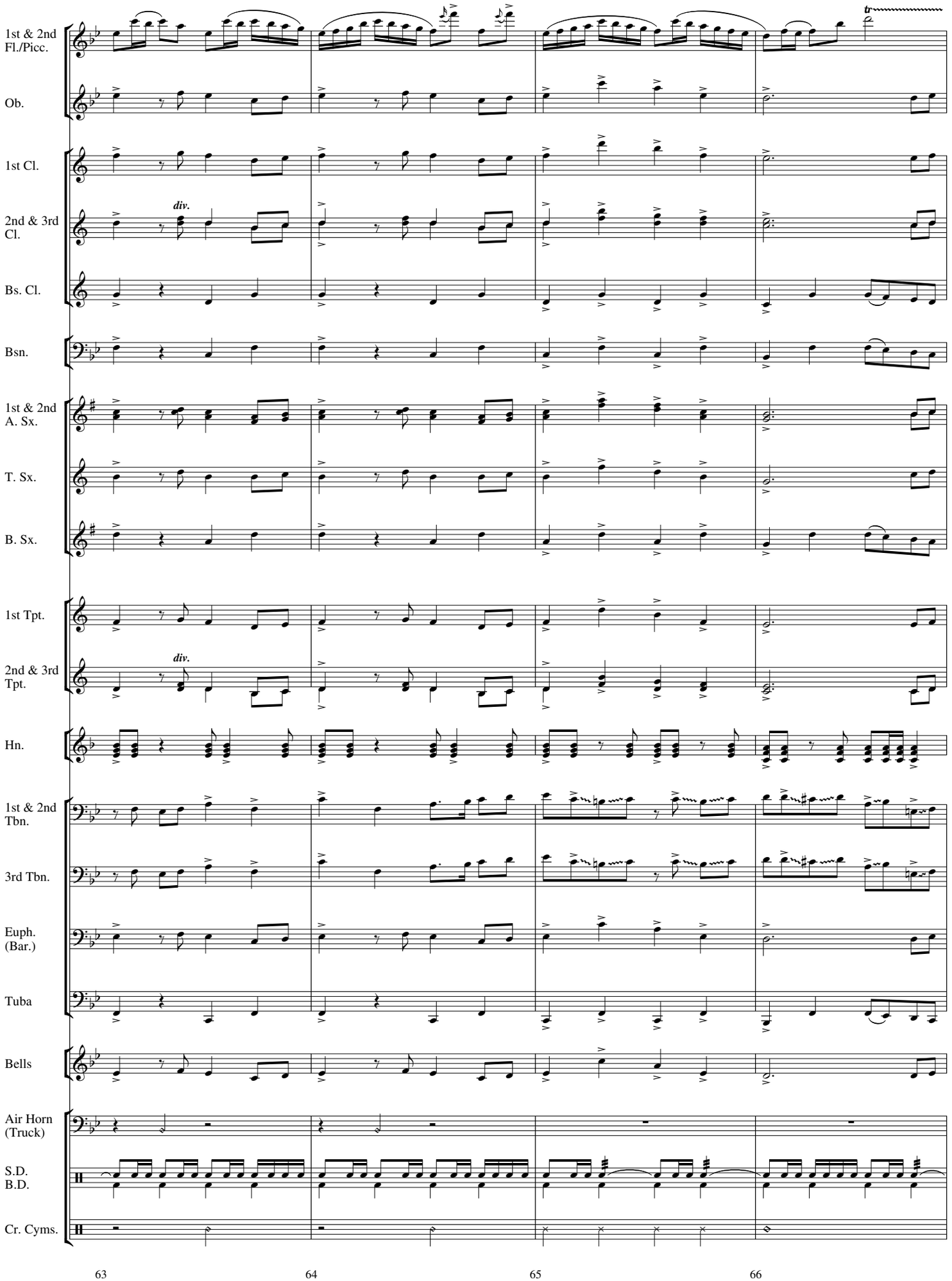
1st & 2nd Fl./Picc.
Ob.
1st Cl.
2nd & 3rd Cl.
div.
Bs. Cl.
Bsn.
1st & 2nd A. Sx.
T. Sx.
B. Sx.
1st Tpt.
2nd & 3rd Tpt.
div.
Hn.
1st & 2nd Tbn.
3rd Tbn.
Euph. (Bar.)
Tuba
Bells
Air Horn (Truck)
S.D.
B.D.
Cr. Cyms.
63
64
65
66

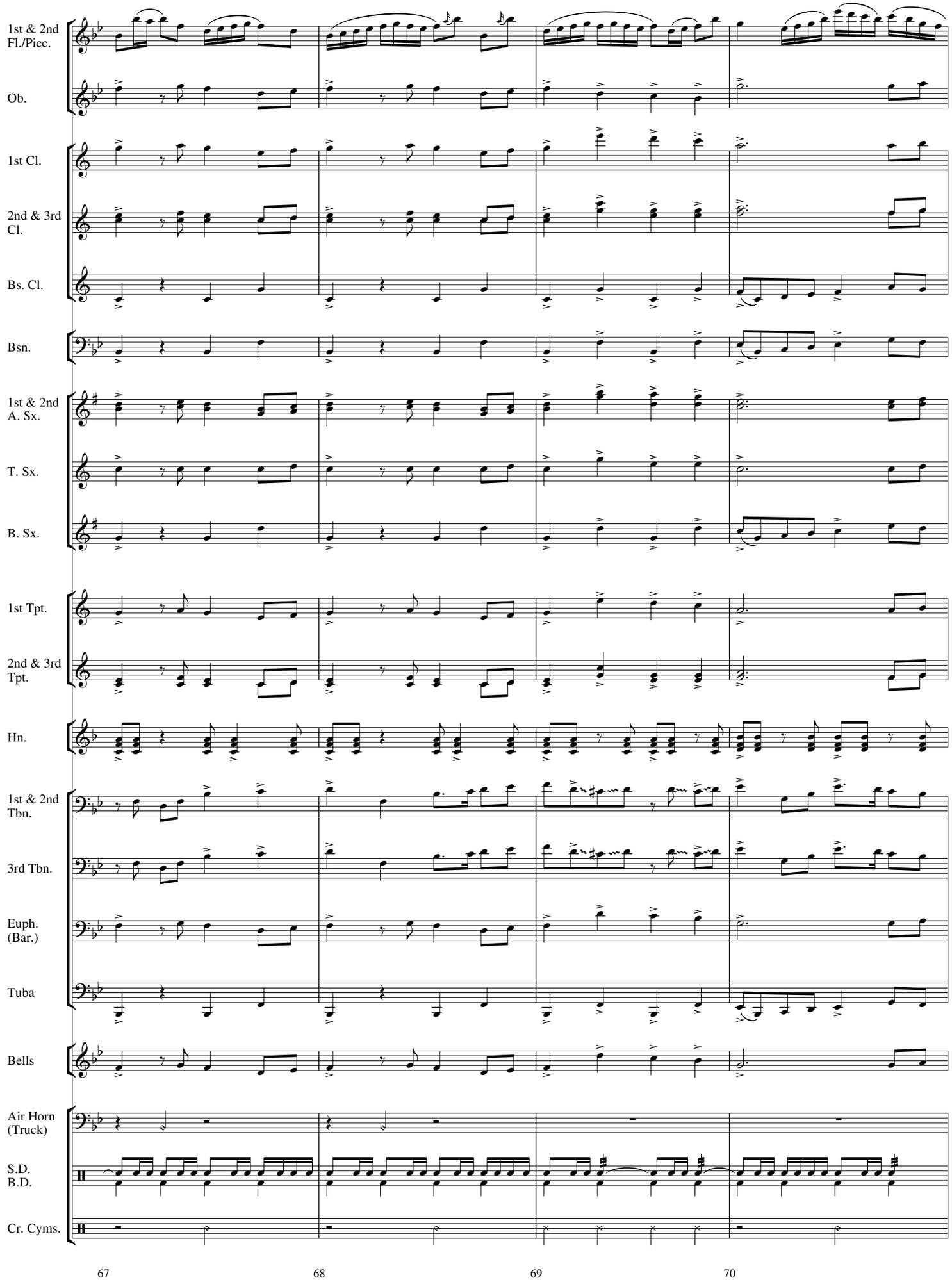
1st & 2nd Fl./Picc.
Ob.
1st Cl.
2nd & 3rd Cl.
Bs. Cl.
Bsn.
1st & 2nd A. Sx.
T. Sx.
B. Sx.
1st Tpt.
2nd & 3rd Tpt.
Hn.
1st & 2nd Tbn.
3rd Tbn.
Euph. (Bar.)
Tuba
Bells
Air Horn (Truck)
S.D.
B.D.
Cr. Cyms.
67
68
69
70

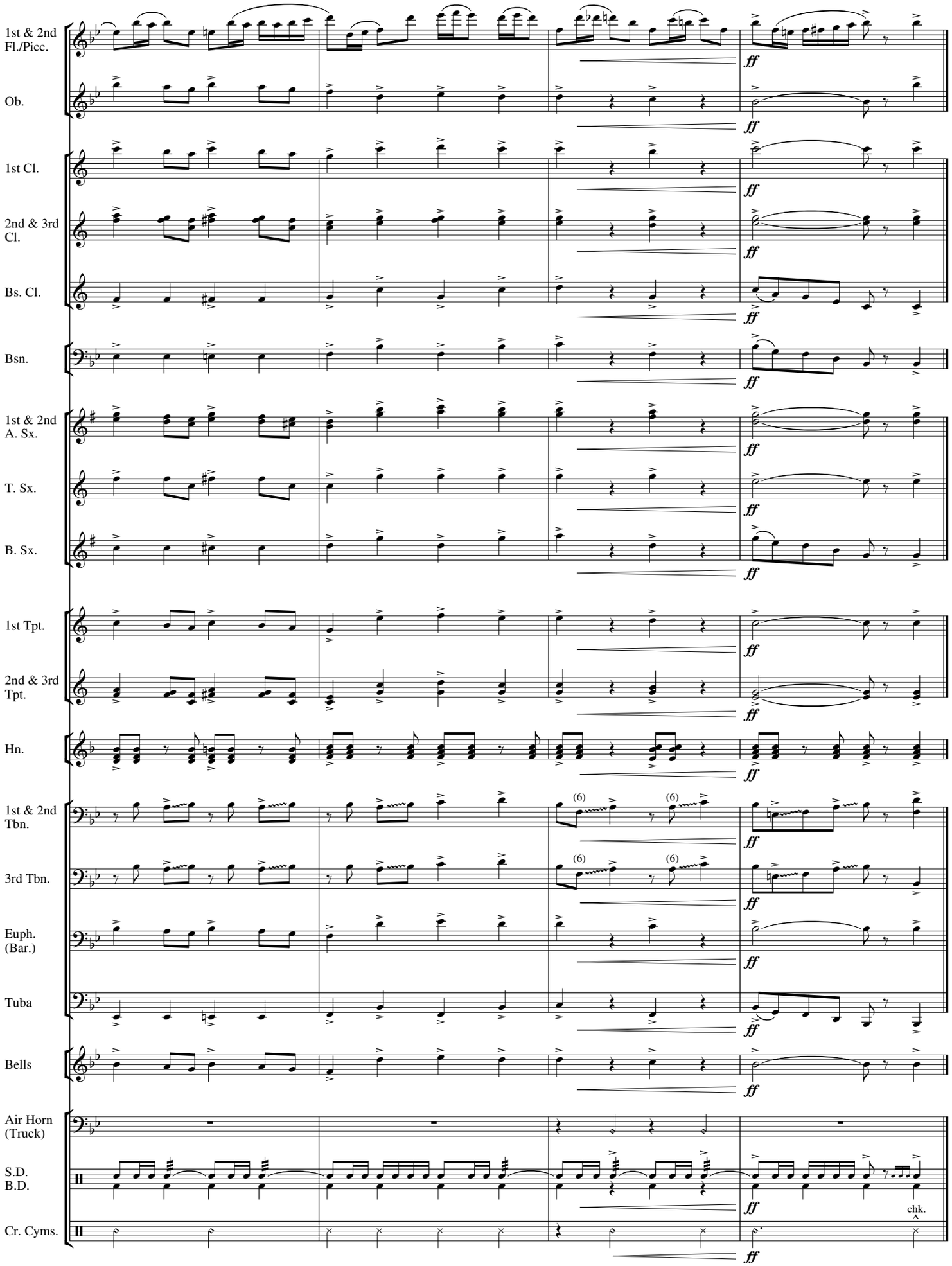
1st & 2nd Fl./Picc.
Ob.
1st Cl.
2nd & 3rd Cl.
Bs. Cl.
Bsn.
1st & 2nd A. Sx.
T. Sx.
B. Sx.
1st Tpt.
2nd & 3rd Tpt.
Hn.
1st & 2nd Tbn.
3rd Tbn.
Euph. (Bar.)
Tuba
Bells
Air Horn (Truck)
S.D.
B.D.
Cr. Cyms.
ff
(6)
chk.
71
72
73
74