

Barnhouse Archives

PRIDE OF ARIZONA

K. L. King

Barnhouse **Archive Edition**

C.L. BARNHOUSE COMPANY®

Oskaloosa, Iowa 52577 U.S.A.

www.barnhouse.com

Instrumentation

- 1 Condensed Score
- 1 Piccolo
- 10 C Flute
- 1 Eb Clarinet
- 4 1st Bb Clarinet
- 8 2nd & 3rd Bb Clarinets
- 2 Oboe
- 2 Bassoon
- 6 Alto Saxophone
- 2 Tenor Saxophone
- 2 Baritone Saxophone
- 1 Eb Cornet
- 2 Solo Bb Cornet
- 3 1st Bb Cornet
- 4 2nd & 3rd Bb Cornets
- 2 1st & 2nd Altos
- 2 3rd & 4th Altos
- 2 1st & 2nd F Horns
- 2 3rd & 4th F Horns
- 4 1st & 2nd Trombones
- 2 3rd Trombone
- 1 3rd Trombone TC
- 2 1st & 2nd Tenors
- 2 Baritone B.C.
- 2 Baritone T.C.
- 4 Basses
- 4 Drums

PRIDE OF ARIZONA

MARCH

K. L. KING

606

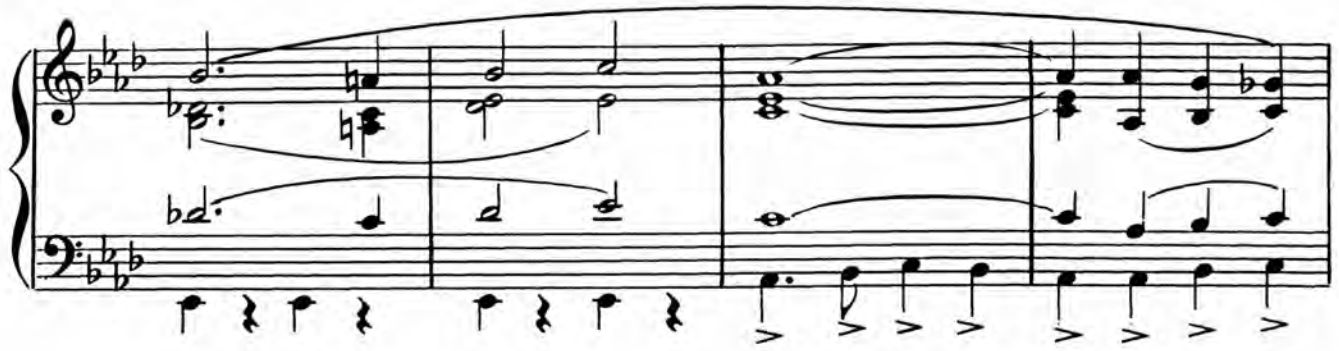

Instrumental system 1, measures 1-4. The system includes staves for Baritone Trumpet (Barit. Trb.), Baritone (Bari.), and Trombone (Trom.). The Baritone and Trombone parts have a melodic line, while the Baritone Trumpet part has a rhythmic accompaniment. The measures are marked with accents (>).

Instrumental system 2, measures 5-8. This system continues the instrumental parts from the previous system, with measures 5 and 6 marked with a first ending bracket and a '1.' rehearsal mark. The parts for Baritone Trumpet, Baritone, and Trombone are shown.

Instrumental system 3, measures 9-12. The system includes staves for Baritone (Barit.) and Trombone (Trom.). The Baritone part has a melodic line, while the Trombone part has a rhythmic accompaniment. The measures are marked with accents (>). The system concludes with a double bar line and a 'D.S. al Fine' instruction.