To Wm. Revelli and his University of Michigan Band

Michigan On Parade

MARCH

Conductor

K. L. KING

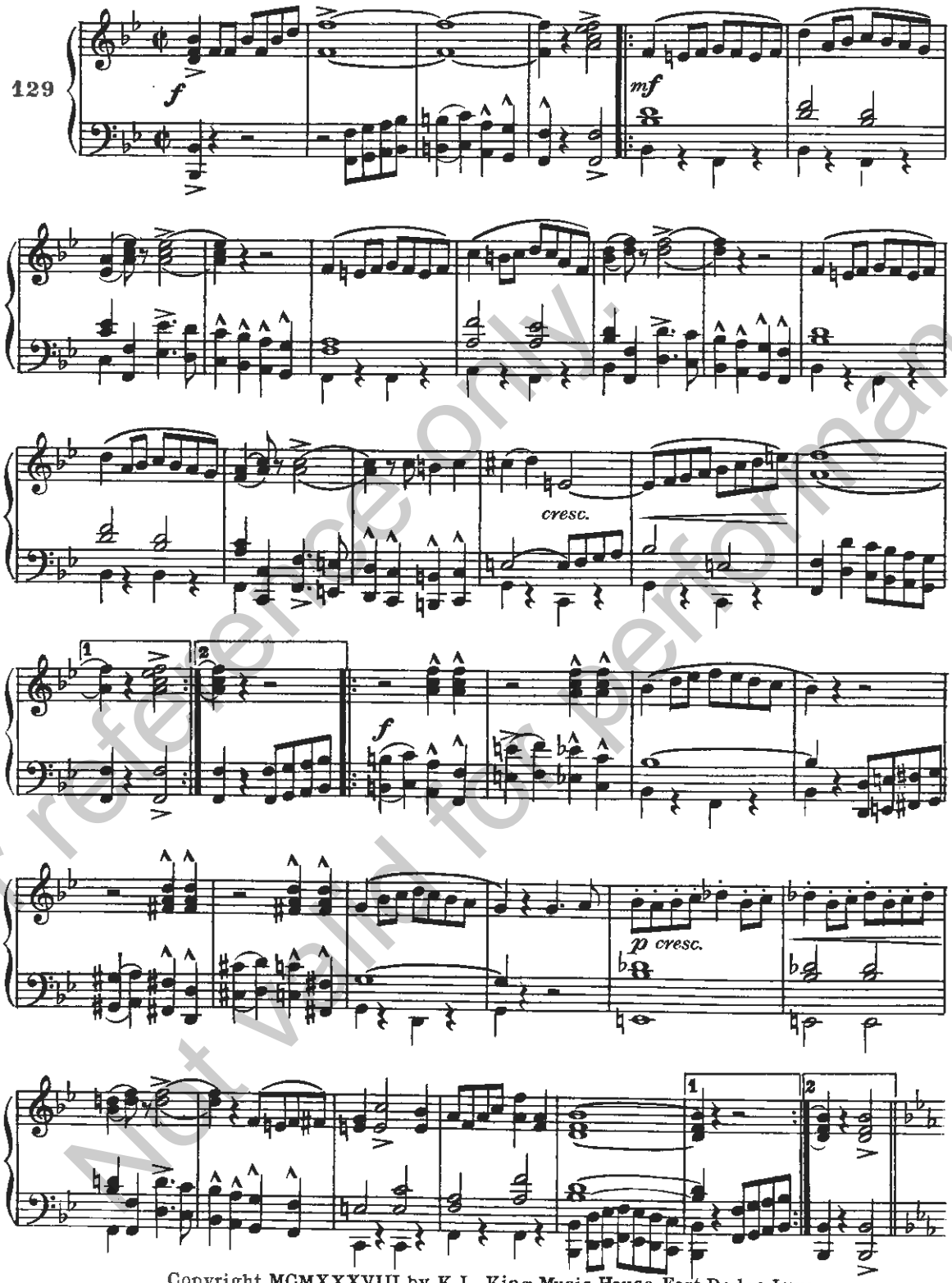

For reference only.
Not valid for performance

Copyright MCMXXXVIII by K.L. King Music House, Fort Dodge, Iowa
Printed in U. S. A.

TRIO

Baritone, Trombones & Reeds

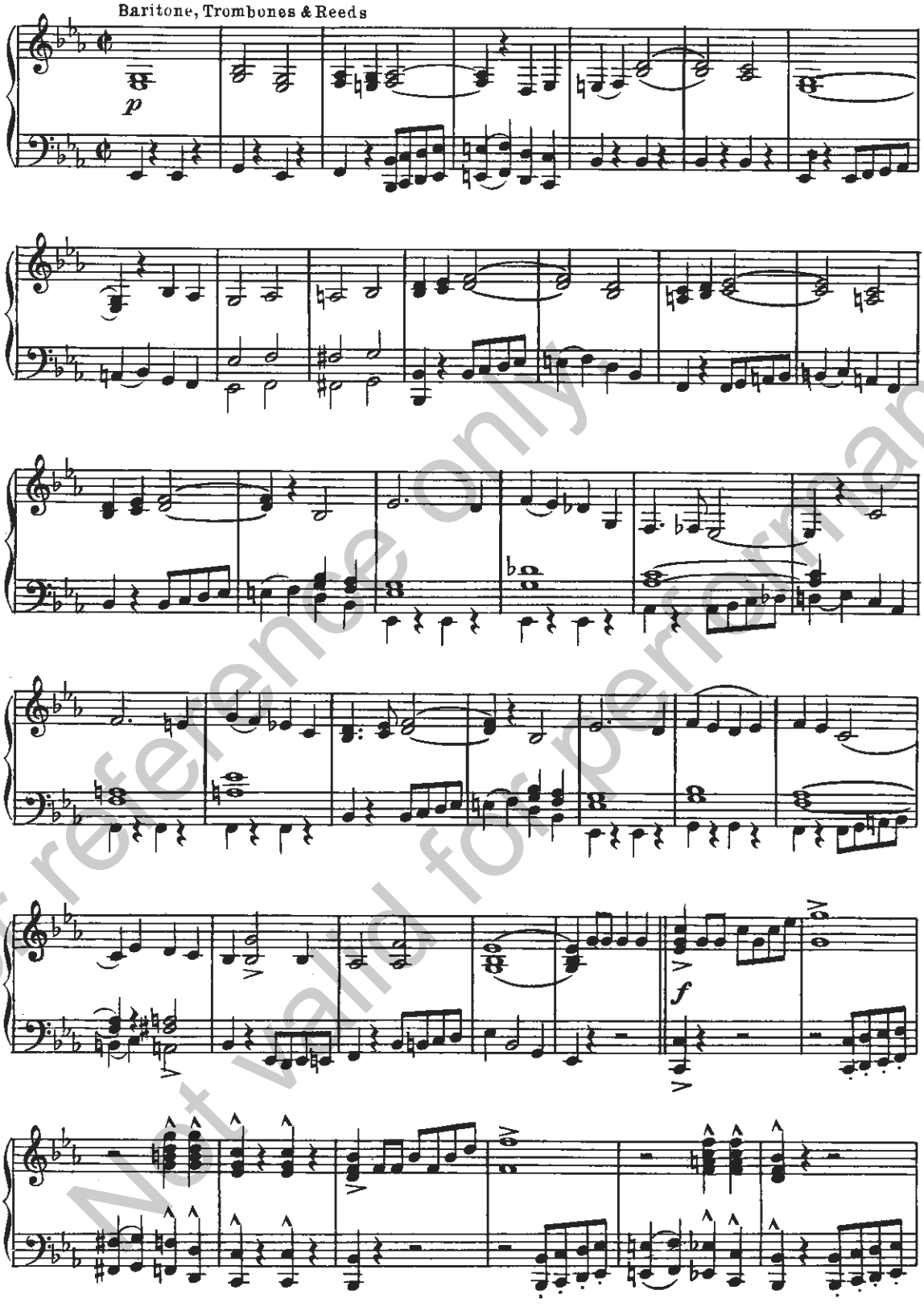

For reference only
Not valid for performance

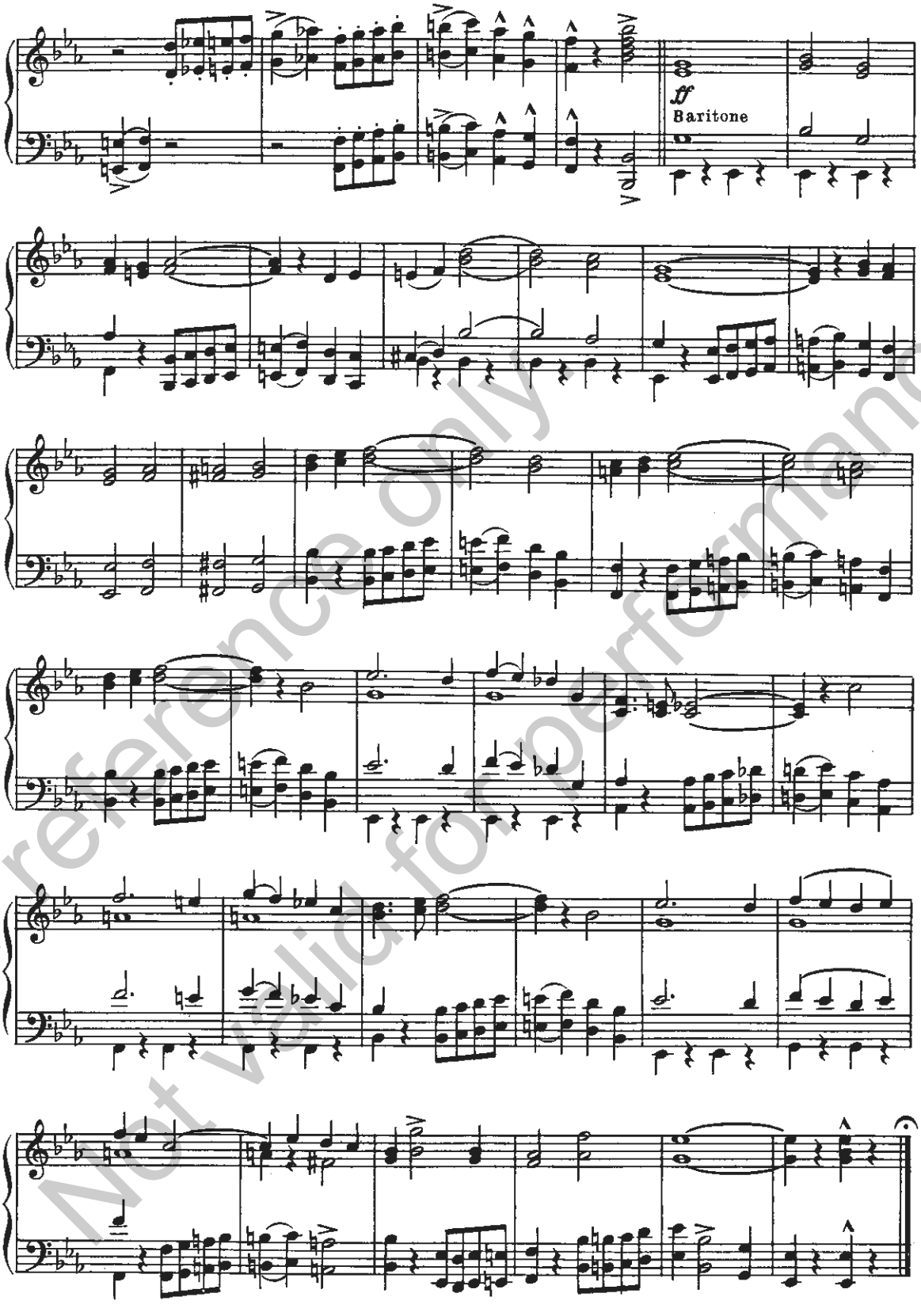

For reference only
Not valid for performance