

Barnhouse For Young Concert Band

MYSTIC RIVER FANTASY

James Swearingen

Price Archive Edition Set: \$50.00 – Extra Score \$7.00

Set Catalog No. 015-2216-00AR

Score Catalog No. 015-2216-01AR

Grade Level: 2

Barnhouse Archive Edition

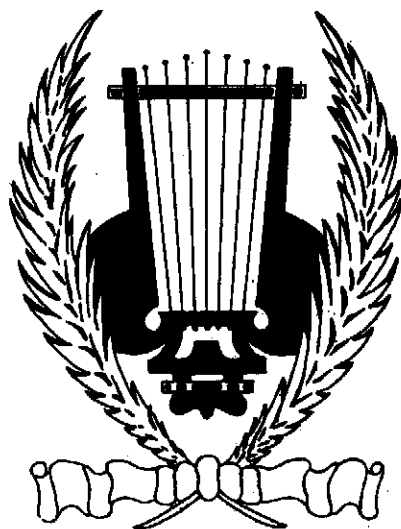

C.L. BARNHOUSE COMPANY®
Oskaloosa, Iowa 52577 U.S.A.
www.barnhouse.com

Mystic River Fantasy

James Swearingen

015-2216-00

Smoothly (♩=72)

Flute

Oboe-Bells

Bb Clarinet 1

Bb Clarinet 2

Eb Alto Saxes

Bb Tenor Sax

Eb Baritone Sax

Bb Trumpet 1

Bb Trumpet 2

F Horns

Trom-Bari BC

Bari TC-Bs Clar.

Tuba

Perc. 1 & 2

Perc. 3 & 4

Timpani

Tune Bb-Eb (Med. hard mallets)

page 2

©1989 Birch Island Music Press, (ASCAP), P.O. Box 680, Oskaloosa, IA 52577
International copyright secured. All rights reserved. Printed in U.S.A.

WARNING! This composition is protected by copyright law. To copy or reproduce it by any method is an infringement of the copyright law.

Ritard

Flute

Oboe

Clar. 1

Clar. 2

A. Sax

T. Sax

B. Sax

Trum. 1

Trum. 2

F Horns

Tbn-Bari BC

Bari TC

Tuba

Perc. 1/2

Perc. 3/4

Timp.

3727

mp

Ritard

⑩ Moderately Fast (♩=120)

Flute *mf* *f*

Oboe *mf*

Clar. 1 *mf*

Clar. 2 *mf*

A. Sax *mf*

T. Sax *mf*

B. Sax *mf*

Trum. 1 *mf*

Trum. 2 *mf*

F Horns *mf*

Tbn-Bari BC *mf*

Bari TC *mf*

Tuba *mf*

Perc. 1/2 *snare drum* *mf*

Perc. 3/4 *mf*

Timp. *mf*

3727

Flute

Oboe

Clar. 1

Clar. 2

A. Sax

T. Sax

B. Sax

Trum. 1

Trum. 2

F Horns

Tbn-Bari BC

Bari TC

Tuba

Perc. 1/2

Perc. 3/4

Timp.

Flute

Oboe

Clar. 1

Clar. 2

A. Sax

T. Sax

B. Sax

Trum. 1

Trum. 2

F Horns

Tbn-Bari BC

Bari TC

Tuba

Perc. 1/2

Perc. 3/4

Timp.

Flute
mf

Oboe
mf

Clar. 1

Clar. 2

A. Sax

T. Sax

B. Sax

Trum. 1

Trum. 2

F Horns

Tbn-Bari BC

Bari TC

Tuba

Perc. 1/2

Perc. 3/4

Timp.

Flute

Oboe

Clar. 1

Clar. 2

A. Sax

T. Sax

B. Sax

Trum. 1

Trum. 2

F Horns

Tbn-Bari BC

Bari TC

Tuba

Perc. 1/2

Perc. 3/4

Timp.

3727

29 *Slow with Feeling* (♩=80)

Flute

Oboe

Clar. 1

Clar. 2

A. Sax

T. Sax

B. Sax

Trum. 1

Trum. 2

F Horns

Tbn-Bari BC

Bari TC

Tuba

Perc. 1/2

Perc. 3/4

Timp.

Flute

Oboe

Clar. 1

Clar. 2

A. Sax

T. Sax

B. Sax

Trum. 1

Trum. 2

F Horns

Tbn-Bari BC

Bari TC

Tuba

Low Woodwind Cue *Play*

Bass Clar. only *+Baritone*

Perc. 1/2

Perc. 3/4

Timp.

susp.cymbal

p *mp* *p*

Flute

Oboe

Clar. 1

Clar. 2

A. Sax

T. Sax

B. Sax

Trum. 1

Trum. 2

F Horns

Tbn-Bari BC

Bari TC

Tuba

Perc. 1/2

Perc. 3/4

Timp.

Ritard

Moderately Fast (♩=120)

47

Flute

Oboe

Clar. 1

Clar. 2

A. Sax

T. Sax

B. Sax

Trum. 1

Trum. 2

F Horns

Tbn-Bari BC

Bari TC

Tuba

Perc. 1/2

Perc. 3/4

Timp.

3727

Flute

Oboe

Clar. 1

Clar. 2

A. Sax

T. Sax

B. Sax

Trum. 1

Trum. 2

F Horns

Tbn-Bari BC

Bari TC

Tuba

Perc. 1/2

Perc. 3/4

Timp.

Flute
 Oboe
 Clar. 1
 Clar. 2
 A. Sax
 T. Sax
 B. Sax
 Trum. 1
 Trum. 2
 F Horns
 Tbn-Bari BC
 Bari TC
 Tuba
 Perc. 1/2
 Perc. 3/4
 Timp.

3727 *p* *mf*

Flute

Oboe

Clar. 1

Clar. 2

A. Sax

T. Sax

B. Sax

Trum. 1

Trum. 2

F Horns

Tbn-Bari BC

Bari TC

Tuba

Perc. 1/2

Perc. 3/4

Timp.

Flute

Oboe

Clar.1

Clar.2

A. Sax

T. Sax

B. Sax

Trum.1

Trum.2

F Horns

Tbn-Bari BC

Bari TC

Tuba

Perc. 1/2

Perc. 3/4

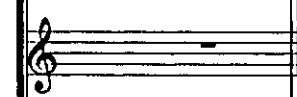

Timp.

3727