GRADE: Medium Easy
STYLE: Patriotic Medley

Cat. No. 057-2242-00

LET FREEDOM RING!

Ed Huckeby

DYNAMIC SOUNDS FOR SMALL BANDS

COMPETITION ARRANGEMENTS FOR MARCHING BANDS WITH LIMITED INSTRUMENTATION

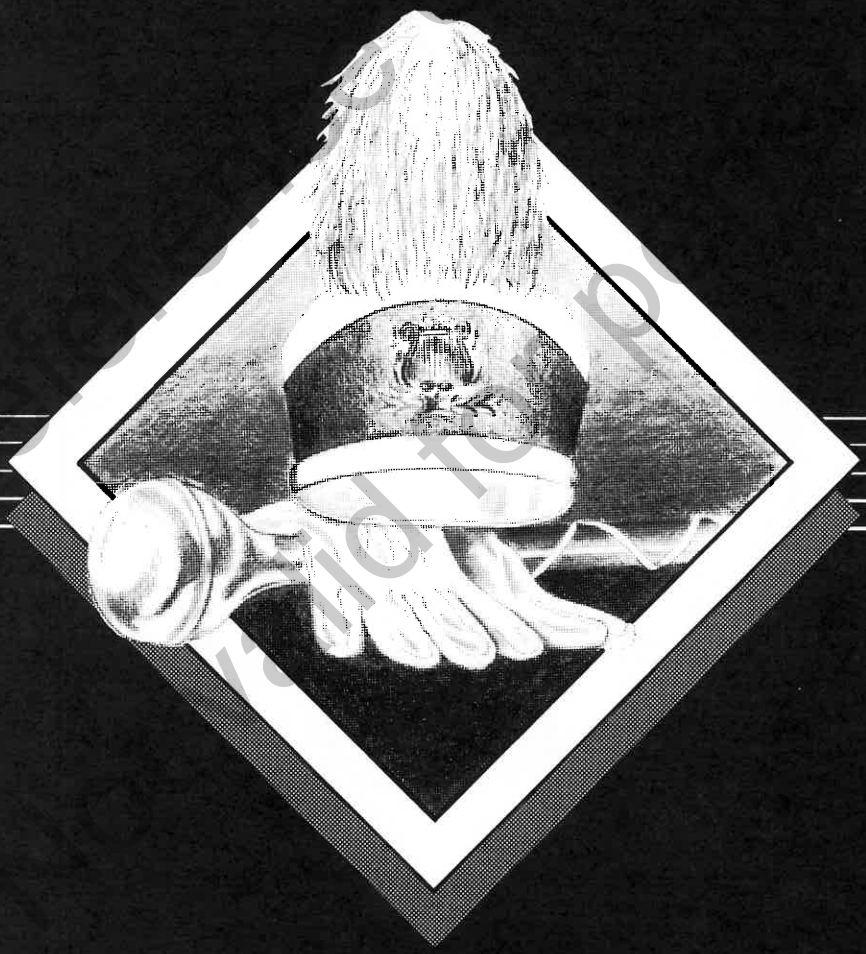

C.L. BARNHOUSE COMPANY
Music Publishers, P.O. Box 680, 205 Cowan Avenue
Oskaloosa, Iowa 52577

LET FREEDOM RING!

ED HUCKEBY

057-2242-00

WITH SPIRIT (♩=108-120)

FLUTE/PICCOLO
CLARINETS
ALTO SAX.
TENOR SAX.
BARITONE SAX.
TRUMPET I
TRUMPET II
F HORNS
TROMBONE
BARITONE
BASSES
MALLETS
SNARE DRUM
TRI-TOMS
CYMBALS
BASS DRUMS

©1990 Birch Island Music Press, (ASCAP), P.O. Box 680, Oskaloosa, IA 52577
International copyright secured. All rights reserved. Printed in U.S.A.
WARNING! This composition is protected by copyright law. To copy or reproduce it by any method is an infringement of the copyright law.

For reference only.
Not valid for performance.

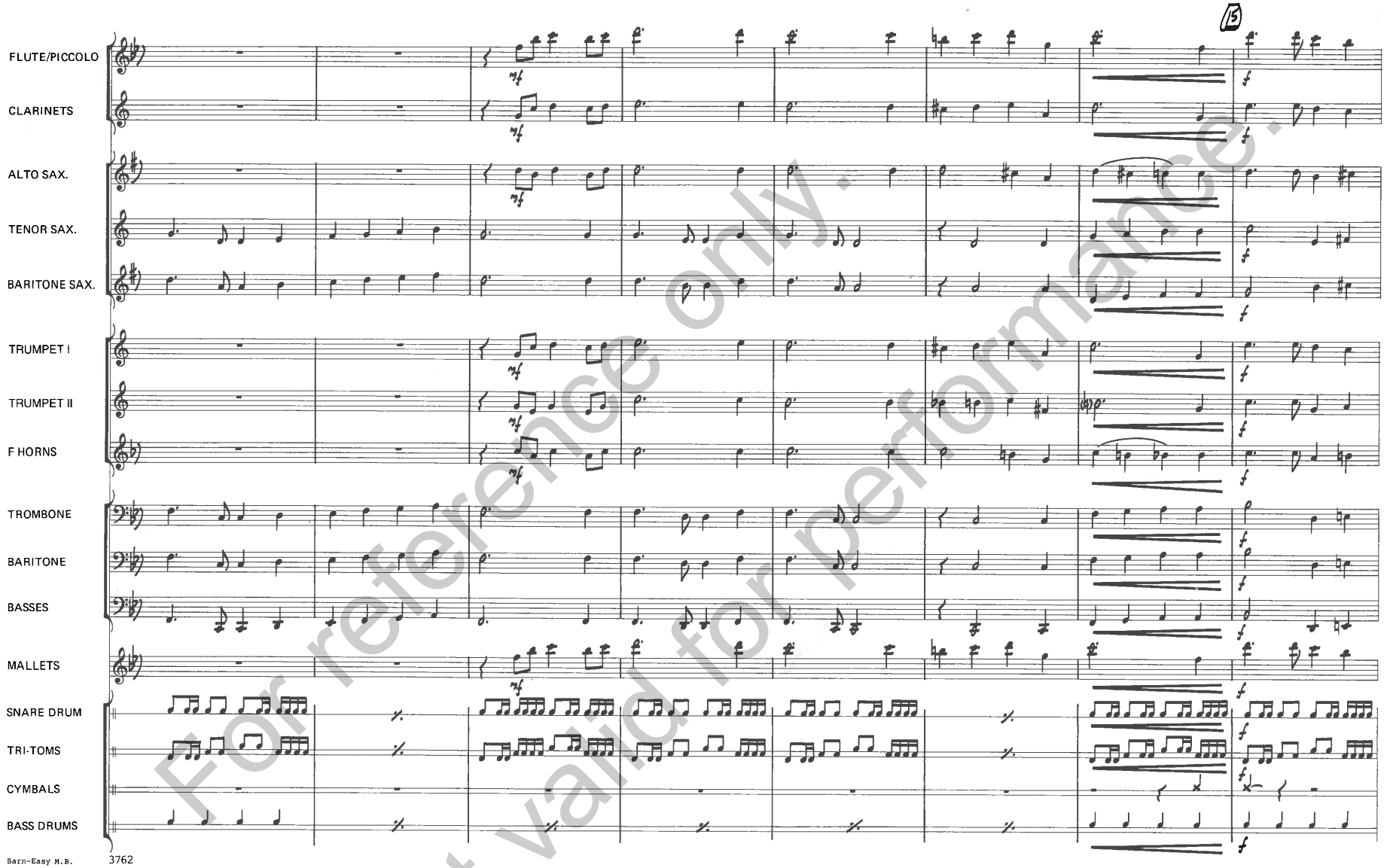

For reference only. Not valid for performance.

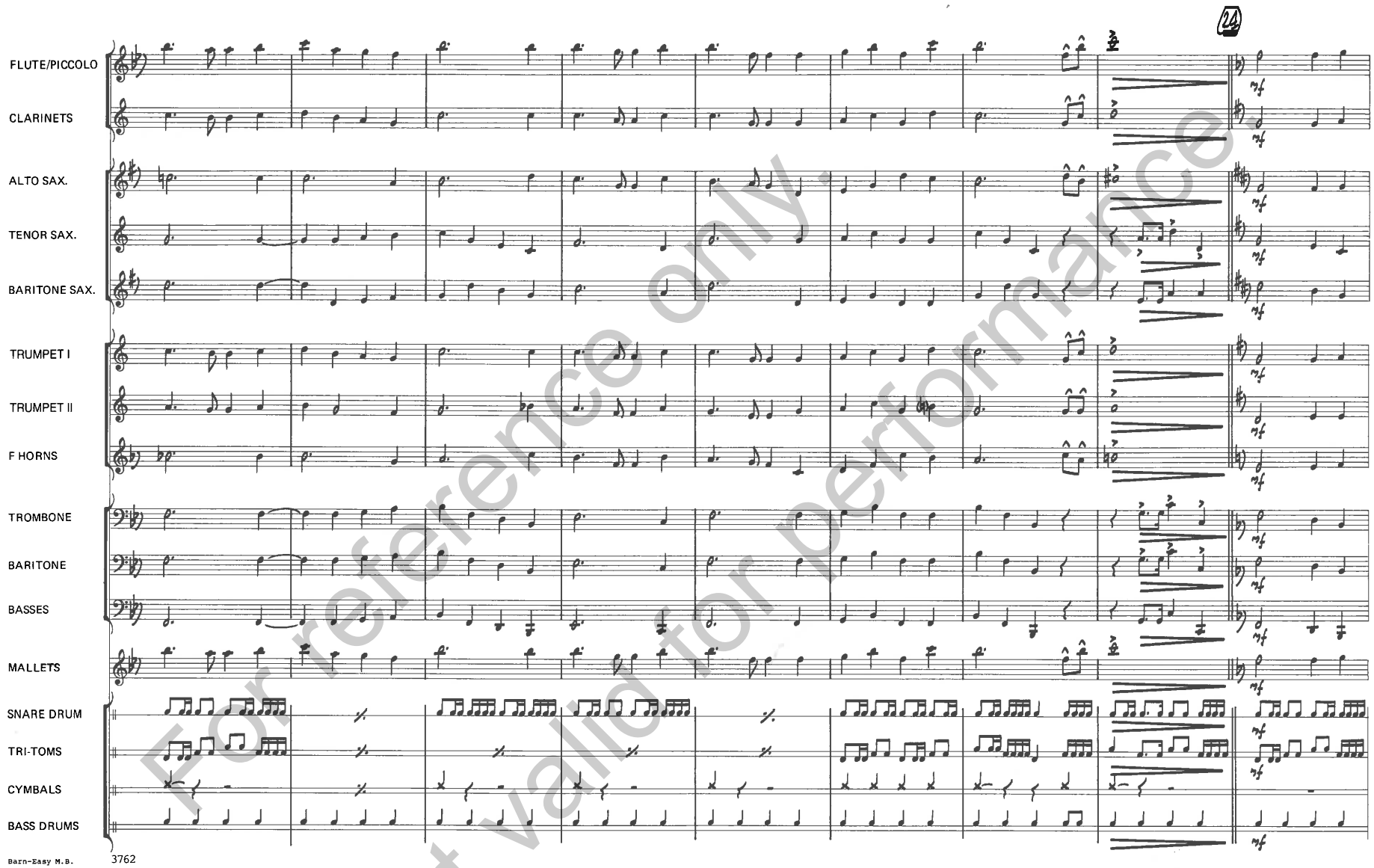

For reference only.
Not valid for performance.

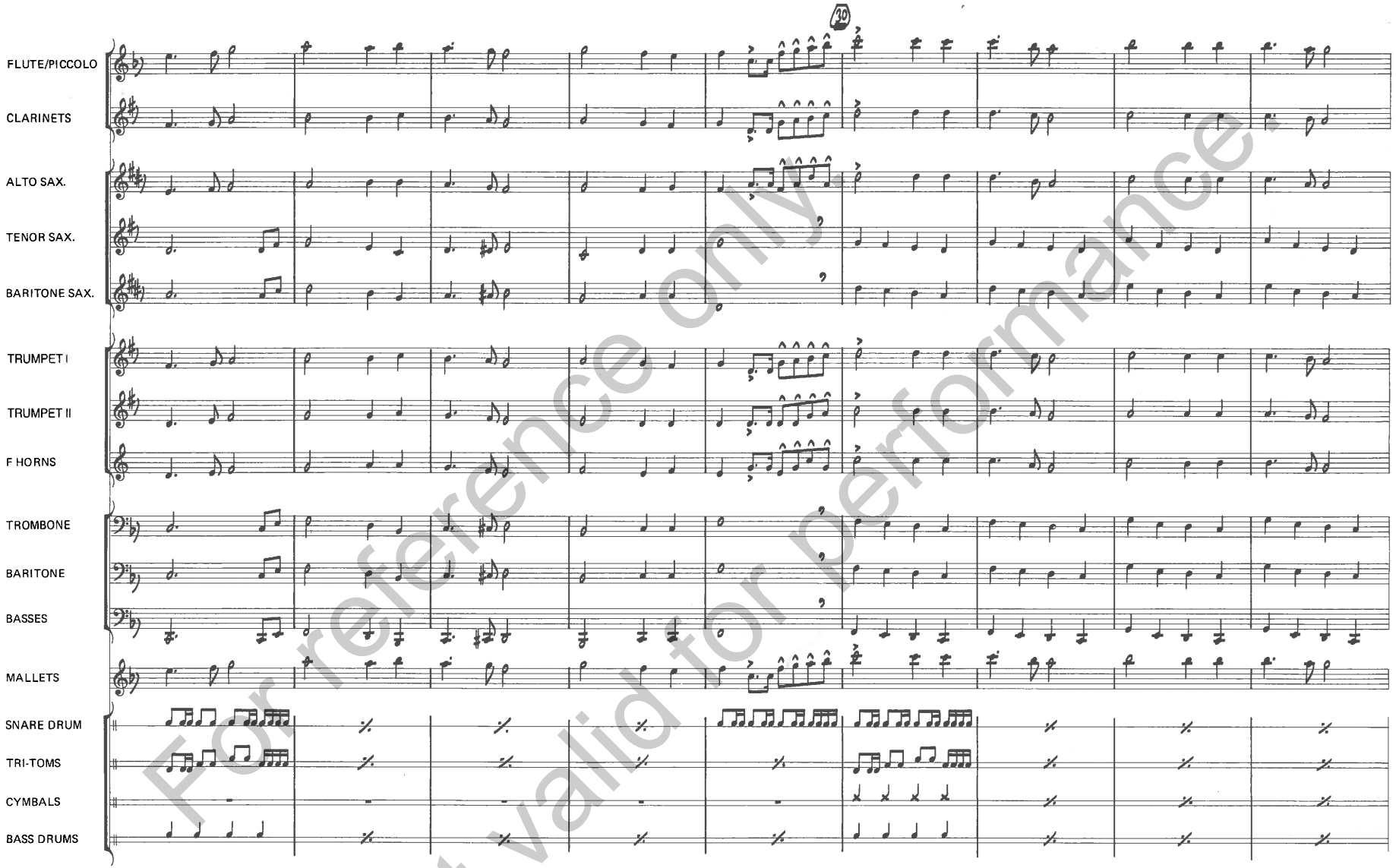

For reference only
not valid for performance

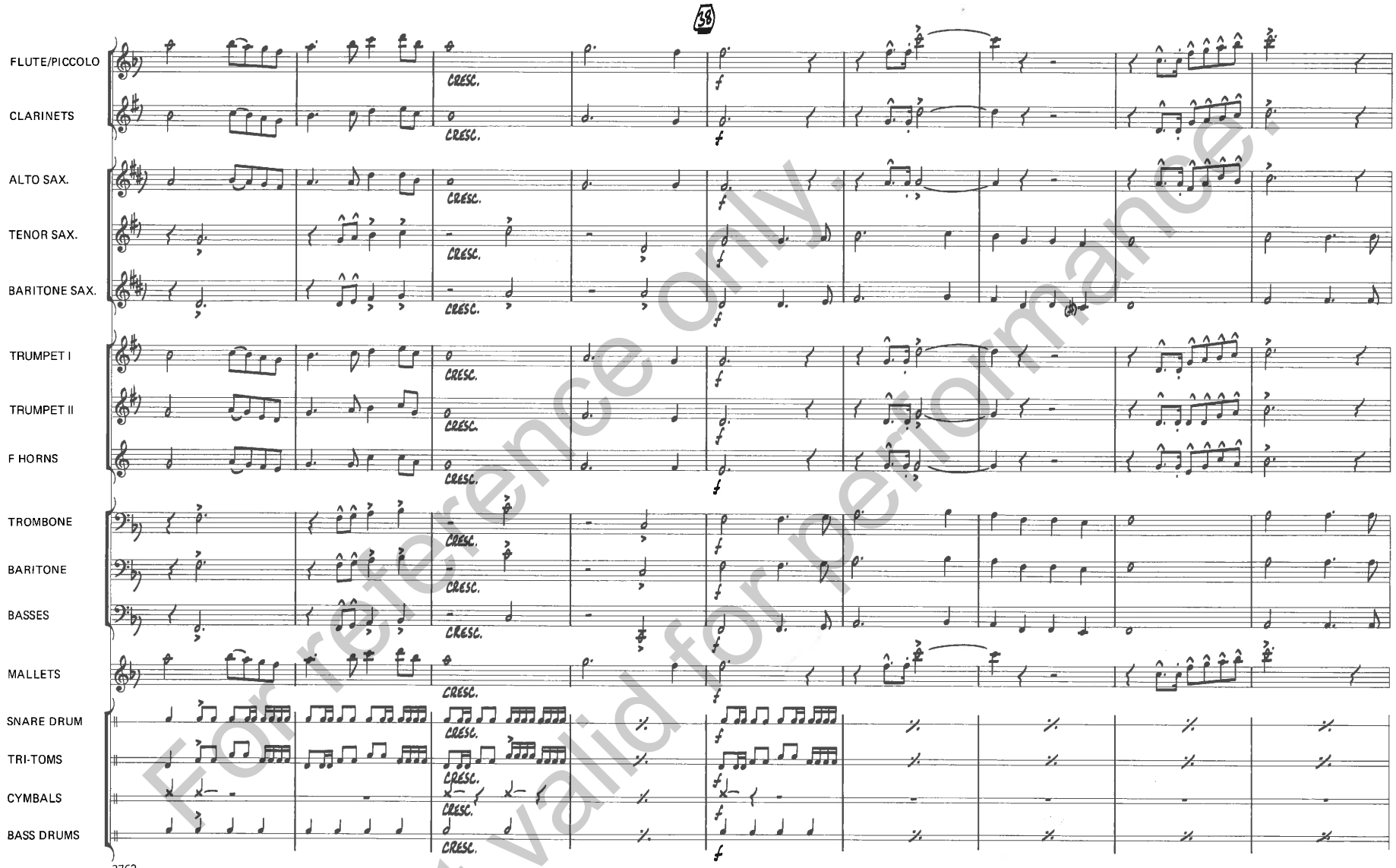

For reference only.
Not valid for performance.

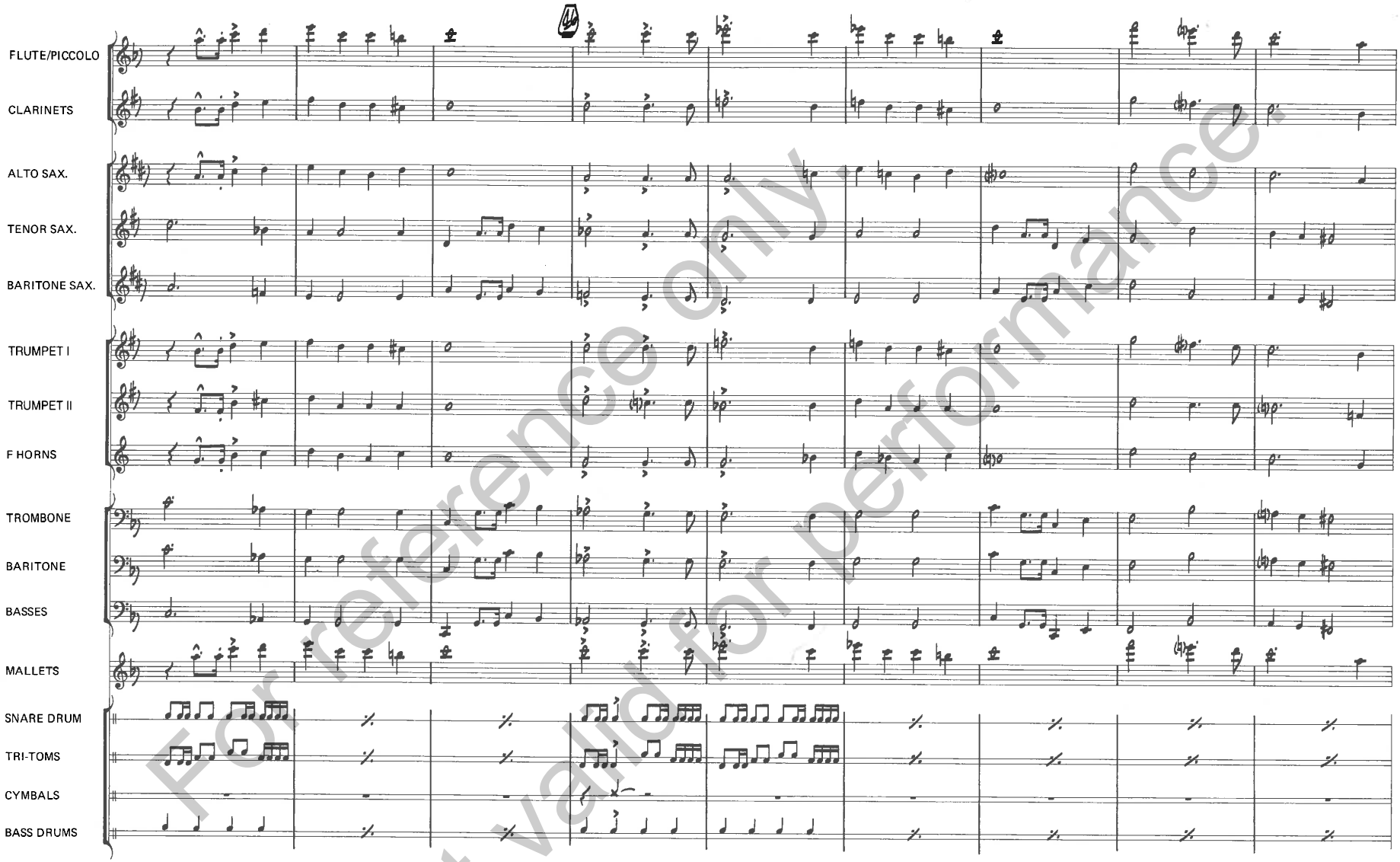

For reference only
not valid for performance

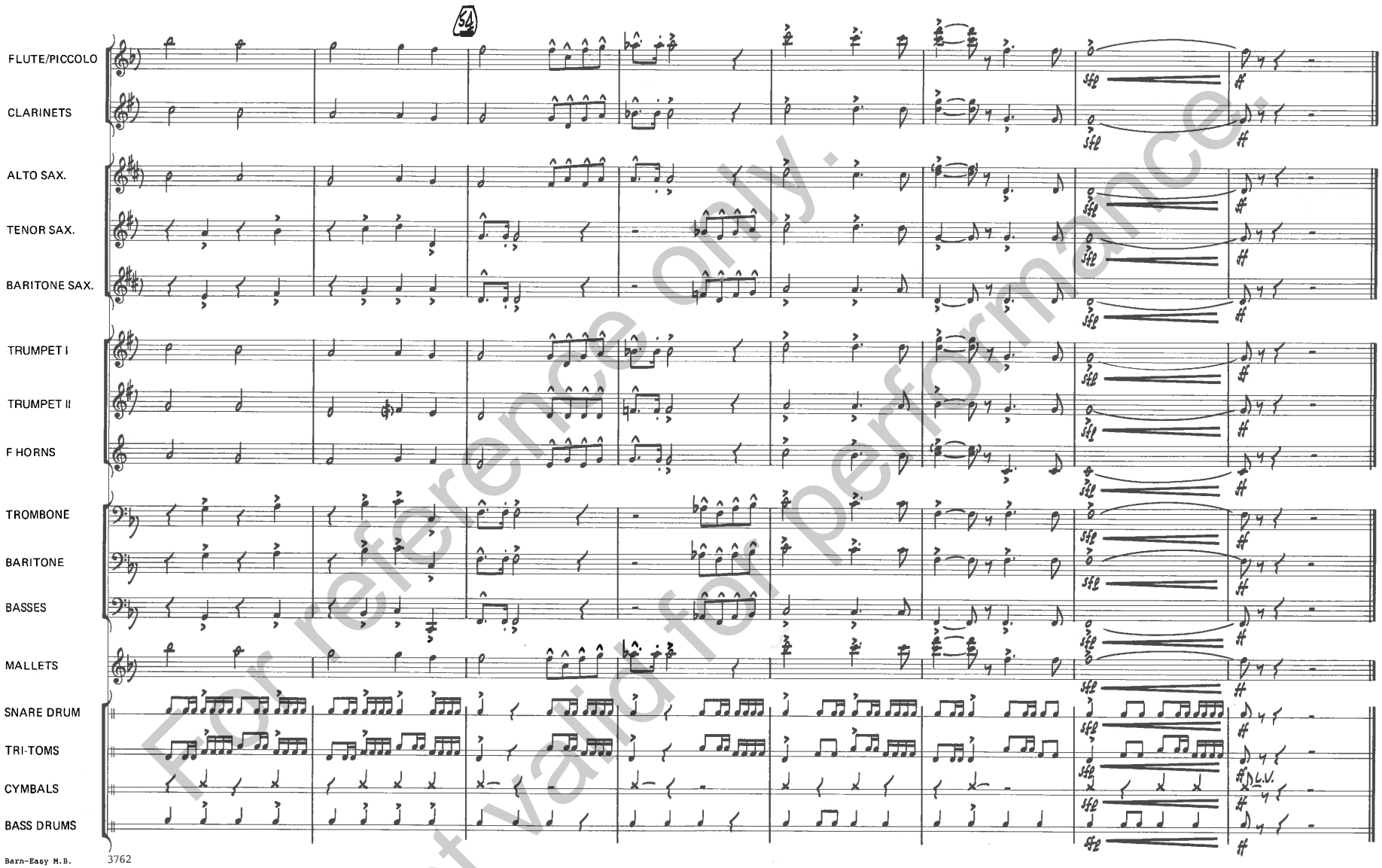

For reference only.
Not valid for performance.