

**WABASH CANNONBALL**  
**ARR. JOEL LEACH**

Catalog No. MB147  
Extra Score Catalog No. MB147-01

Price Complete Set: \$42.00  
Extra Full Score: \$5.00

**Barnhouse**  
*Music Publications*

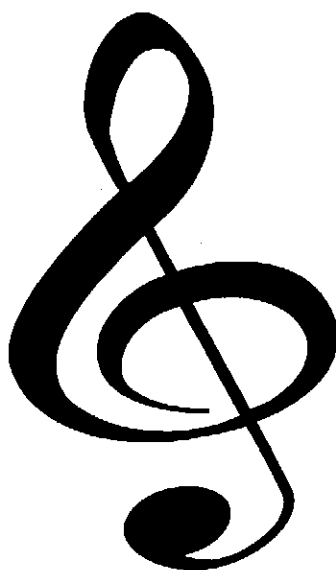

**C.L. BARNHOUSE COMPANY®**  
*Music Publishers Since 1886*  
[www.barnhouse.com](http://www.barnhouse.com)

# Wabash Cannonball

CONDUCTOR

As played by the Kansas State University Marching Band

Arr. Joel Leach

$\text{♩} = 112$

FL. CLS.  
COR. I & II

