

# FLIGHT OF VALOR

1st E♭ Horn

James Swearingen  
ASCAP

012-3262-00

**Heroic**

6 7

*f* lightly

*div.*

*ff*

**Slow**

17 **Freely, with expression** 24

7 31

*sfz* *mp*

39 **With energy** 47

*mf* *p* *sfz*

51

*mf* *f*

57 2+2+3

*mf* *f*

63 **In the style of a fugue** 4

71

*mf* *f*

79 **With energy** 83

*sfz* *mf*

89 2+2+3

*f* *mf*

1st E♭ Horn / p. 2

*f* **99** Intense!

*p cresc.* *ff sub. p cresc.* *fff*

G.P. **108** Somber

*p* *mp* *p* *mf* *p* *f* >

**115** More motion *2* *a2 - Lead* *rall.* **121** Flowing

*p* *p* *mp* *mf*

*molto rall.*

*mp cresc. poco a poco*

**130** Majestic

*rall. poco a poco* **138** A Tempo *ff*

*smoothly* *rit.* *freely* **148** Heroic *2* *6*

*f* *mp* *cresc.*

**154** *marc.* *poco rall.* *div.* **161** Faster *2* *cresc. poco a poco*

*f* *mf* *fffz* *fffz* *fffz*

*mf* *ff* *fffz*

# FLIGHT OF VALOR

2nd E♭ Horn

James Swearingen  
ASCAP

012-3262-00

**Heroic**

6 7

*f* lightly

*ff*

**Slow**

17 Freely, with expression 24 31

*sffz* *mp*

39 With energy 47

*sffz*

51 (♩ = ♩)

*mf* *f*

57 2+2+3

*mf* *f*

63 In the style of a fugue 4

*f*

71

*mf* *f*

79 With energy 83 (♩ = ♩)

*sffz* *mf*

89 2+2+3

*f* *mf*

*f*

**99 Intense!**

*p cresc.* *ff sub. p cresc.* *fff*

G.P. **108 Somber**

*p* *mp* *p* *mf* *p*

**115 More motion** *f* *p* *a2 - Lead* *p* *mp* *mf* *rall.* **121 Flowing**

*mp cresc. poco a poco* *molto rall. div.*

**130 Majestic** *f* *rall. poco a poco* **138 A Tempo** *ff*

*smoothly* *rit.* *freely* **148 Heroic** **154** *f marc.*

*poco rall.* **161 Faster** *f* *cresc. poco a poco*

*div.* **172** *sffz* *sffz* *sffz* *mf*

*ff* *sffz*

# FLIGHT OF VALOR

1st Trombone BC in B $\flat$

James Swearingen  
ASCAP

012-3262-00

**Heroic**

6 7

*f* lightly

**Slow**

17 **Freely, with expression** 24

*ff*

31

*mp* *mf* *p*

39 **With energy** 47

*sfz*

51

*mf* *f*

57  $2+2+3$

*mf* *f*

63 **In the style of a fugue**

*mf* lightly *f*

71

*mf* *f*

79 **With energy** 83

*sfz* *mf*

89  $2+2+3$

*f* *mf* *f*

© 2003 Birch Island Music Press, (ASCAP), P.O. Box 680, Oskaloosa, IA 52577

International Copyright secured. All rights reserved. Printed in U.S.A.

**WARNING!** This composition is protected by copyright law. To copy or reproduce it by any means is an infringement of the copyright law.

1st Trombone BC in B $\flat$  / p. 2

99 Intense! *div.*

*p cresc.*

*ff sub. p cresc.*

*fff*

G.P.

108 Sombre

*p*

*mp*

*p*

*mf*

*p*

115 More motion

*f*

*p*

*p*

*mp*

*mf*

*rall.*

121 Flowing

*molto rall.*

130 Majestic

*mp cresc. poco a poco*

*f*

*rall. poco a poco*

138 A Tempo

*ff*

*smoothly*

*rit.*

*freely*

2

*f*

*mf*

148 Heroic

154

*f*

*marc.*

*sub. mp*

*poco rall.*

161 Faster

*cresc.*

*f*

*cresc. poco a poco*

*sfz*

*sfz*

*sfz*

172

*mf*

*ff*

*sfz*

# FLIGHT OF VALOR

2nd Trombone BC in Bb

James Swearingen  
ASCAP

012-3262-00

**Heroic**

6 7

*f* lightly

*ff*

**Slow**

17 **Freely, with expression** 24 31

*sfz* *mp*

*mf* *p*

39 **With energy** 47

*sfz*

51

*mf* *f*

57 2+2+3

*mf* *f*

63 **In the style of a fugue**

*mf* lightly *f*

71

*mf* *f*

79 **With energy** 83

*sfz* *mf*

89 2+2+3

*f* *mf* *f*

2nd Trombone BC in B $\flat$  / p. 2

99 Intense!

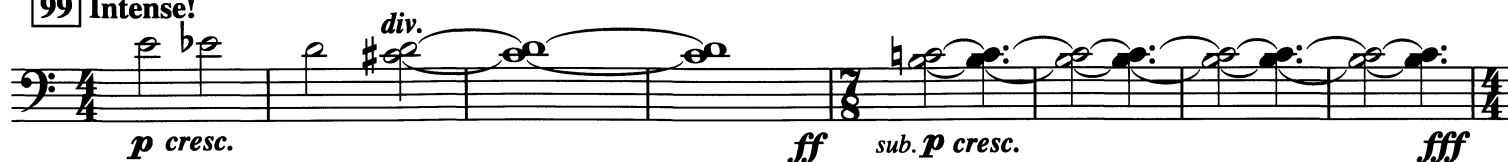

G.P. 108 Somber

115 More motion

121 Flowing

molto rall.

130 Majestic

rall. poco a poco

138 A Tempo

smoothly

rit.

freely 2

148 Heroic

154

marc.

sub. mp

poco rall.

161 Faster

cresc.

f

cresc. poco a poco

sfz sfz sfz

172

mf ff

sfz

# FLIGHT OF VALOR

3rd Trombone BC in B $\flat$

James Swearingen  
ASCAP

012-3262-00

**Heroic**

6 7

*f* lightly

*ff*

**Slow**

*sffz*

17 **Freely, with expression** 24

7 31

*mp*

*mf*

*p*

39 **With energy** 47

*sffz*

51

(♩ = ♩)

*mf*

*f*

57 2+2+3

*f*

63 **In the style of a fugue**

*mf* lightly

*f*

71

*mf*

*f*

79 **With energy** 83

(♩ = ♩)

*sffz*

*mf*

89 2+2+3

*f*

*mf*

*f*

© 2003 Birch Island Music Press, (ASCAP), P.O. Box 680, Oskaloosa, IA 52577

International Copyright secured. All rights reserved. Printed in U.S.A.

**WARNING!** This composition is protected by copyright law. To copy or reproduce it by any means is an infringement of the copyright law.

3rd Trombone BC in B $\flat$  / p. 2

**99** Intense!

G.P. **108** Somber

**115** More motion

rall. **121** Flowing

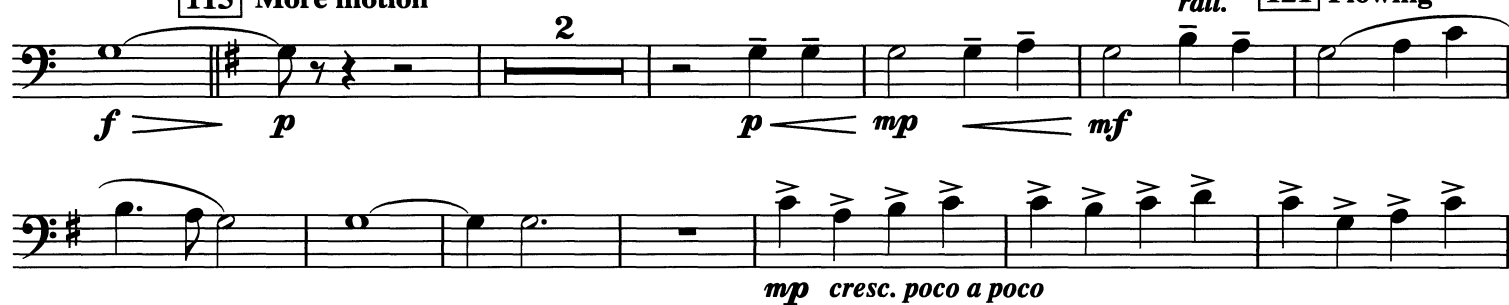

*mp cresc. poco a poco*

*molto rall.*

**130** Majestic

*rall. poco a poco*

**138** A Tempo

*smoothly*

*rit.*

*freely* 2

**148** Heroic  
6

**154**

*marc.*

*sub. mp*

*poco rall.*

**161** Faster

*cresc.*

*f*

*cresc. poco a poco*

*sffz sffz sffz*

**172**

*mf*

*ff*

*sffz*

# FLIGHT OF VALOR

1st Trombone TC in B $\flat$

James Swearingen  
ASCAP

012-3262-00

**Heroic**

6 7

*f* lightly

*ff*

**Slow**

17 **Freely, with expression** 24 7

*sffz*

31 *mp* *mf* *p*

39 **With energy** 47 *sffz*

51 *mf* *f*

57 *mf* *f*

63 **In the style of a fugue** *mf* lightly *f*

71 *mf* *f*

79 **With energy** 83 *mf*

89 *f* *mf* *f*

1st Trombone TC in B $\flat$  / p. 2

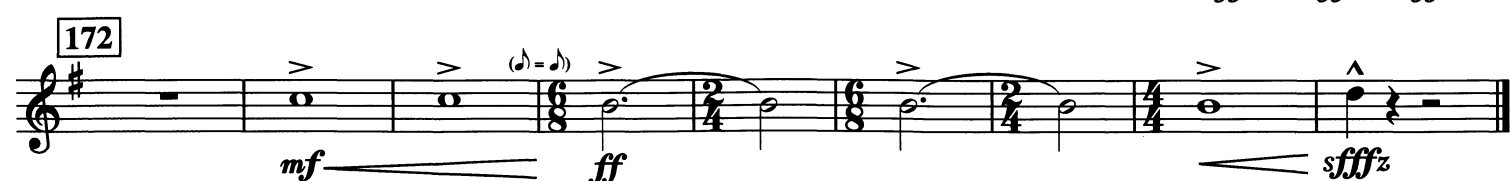
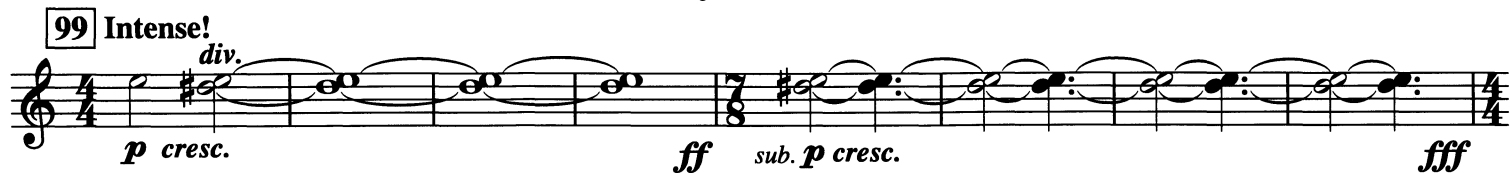

# FLIGHT OF VALOR

2nd Trombone TC in Bb

James Swearingen  
ASCAP

012-3262-00

**Heroic**

6 7

*f* lightly

*ff*

**Slow**

17 **Freely, with expression** 24 31

*sfz* *mp*

*mf* *p*

39 **With energy** 47

*sfz*

51

*mf* *f*

57 2+2+3

*mf* *f*

63 **In the style of a fugue**

*mf* lightly *f*

71

*mf* *f*

79 **With energy** 83

*sfz* *mf*

89 2+2+3

*f* *mf* *f*

[illegible]

*mp cresc. poco a poco*

[illegible]

6

*f marc.*

*sub. mp*

*fffz*   *fffz*   *fffz*

# FLIGHT OF VALOR

3rd Trombone TC in B $\flat$

James Swearingen  
ASCAP

012-3262-00

**Heroic**

6 7

*f* lightly

*ff*

**Slow**

*sffz*

17 **Freely, with expression** 24 31

*mp*

*mf* *p*

39 **With energy** 47

*sffz*

51

*mf* *f*

57 2+2+3

*f*

63 **In the style of a fugue**

*mf* lightly *f*

71

*mf* *f*

79 **With energy** 83

*sffz* *mf*

89 2+2+3

*f* *mf* *f*

[illegible][illegible]

*mp cresc. poco a poco*

*rit. poco a poco*

*ff*

*cresc. poco a poco* *fffz* *fffz* *fffz*

# FLIGHT OF VALOR

Euphonium (Baritone) BC in B $\flat$

James Swearingen  
ASCAP

012-3262-00

**Heroic**

6

7

*f* lightly

*ff*

**Slow**

17 **Freely, with expression**

T. Sx. cue

4

*mp*

24 *mf*

31 *mp* Play

39 **With energy**

(♩ = ♩)

*mf*

*p*

47 *sffz* *f*

51 *mf* *f* *mf*

57 2+2+3

63 **In the style of a fugue**

(♩ = ♩)

*f* *mf* lightly

71 *f* *mf*

79 **With energy**

*f* *sffz* *f*

83 *mf* *f*

© 2003 Birch Island Music Press, (ASCAP), P.O. Box 680, Oskaloosa, IA 52577

International Copyright secured. All rights reserved. Printed in U.S.A.

**WARNING!** This composition is protected by copyright law. To copy or reproduce it by any means is an infringement of the copyright law.

Euphonium (Baritone) BC in B $\flat$  / p. 2

89 2+2+3  
mf f

99 Intense!  
p cresc. ff

G.P. 108 Sombre  
sub. p cresc. fff p mp

115 More motion  
p mf p f p

121 Flowing  
p mp mf

130 Majestic  
mp cresc. poco a poco f  
rall. poco a poco

138 A Tempo  
ff smoothly f rit. mf

freely 2 148 Heroic 6 154  
f marc. sub. mp cresc.

poco rall. 161 Faster  
f cresc. poco a poco

172  
sfz sfz sfz mf

ff sfz

# FLIGHT OF VALOR

Tuba TC in E $\flat$

James Swearingen  
ASCAP

012-3262-00

**Heroic**

**7**

*mp* *f*

**17** **Freely, with expression**

*ff* *mp* Bs. Cl. cue

**24**

**31** **Play**

*mp* *mf*

**39** **With energy**

*p* *ff* *f*

**47**

**51** *mf*

**57** **2+2+3**

*f* *mf* *f*

**63** **In the style of a fugue**

*mf* *f*

**71**

**79** **With energy**

*ff* *f* *mf*

**83**

Tuba TC in Eb / p. 2

89 2+2+3

99 Intense!

G.P. 108 Somber

div.

115 More motion

2

rall. 121 Flowing

molto rall.

130 Majestic

138 A Tempo

freely 148 Heroic

2

154

poco rall. 161 Faster

2

cresc. poco a poco

sffz sffz sffz

172

(♩ = ♩)

# FLIGHT OF VALOR

Tuba BC in E $\flat$

James Swearingen  
ASCAP

012-3262-00

**Heroic**

**7**

*mp* *f*

**17** **Freely, with expression**

*ff* *mp* **Slow** **Bs. Cl. cue**

**24** *mf*

**31** *mp* **Play** *mf*

**39** **With energy** *p*

**47** *sffz* *f* **51** *mf*

**57** *mf* *f* **2+2+3**

**63** **In the style of a fugue** *mf* *f*

**71** *mf* *f*

**79** **With energy** *sffz* *f* **83** *mf*

Tuba BC in E $\flat$  / p. 2

89 2+2+3

*f* *mf* *f*

99 Intense!

*p cresc.* *ff sub. p cresc.* *fff*

G.P. 108 Somber

*p* *mp* *p* *mf* *p* *f*

*div.* *div.*

115 More motion

*p* *p* *mp* *mf*

2

rall. 121 Flowing

*mp* *cresc. poco a poco* *molto rall.*

130 Majestic

*f* *rall. poco a poco*

138 A Tempo

*ff* *freely* *smoothly* *rit.*

2

148 Heroic

*mf* *mp* *f marc.*

2

154

*poco rall.* 161 Faster

*sub. mp* *cresc.* *f*

2

*cresc. poco a poco* *sffz* *sffz* *sffz*

172

*sffz/mf* *ff* *sffz*

(♩ = ♩)

# FLIGHT OF VALOR

Tuba TC in B $\flat$

James Swearingen  
ASCAP

012-3262-00

**Heroic**

*mp*

**7**

*f*

**17** **Freely, with expression**  
Bs. Cl. cue

*ff*

*mp*

**24** *mf*

**31** **Play**  
*mp*

**39** **With energy**  
*p*

**47** *sfz* *f*

**51** *mf*

**57** *mf* **2+2+3** *f*

**63** **In the style of a fugue**  
*mf* *f*

**71** *mf* *f*

**79** **With energy**  
*sfz* *f*

**83** *mf*

Tuba TC in B $\flat$  / p. 2

89 2+2+3

*f* *mf* *f*

99 Intense!

*p cresc.* *ff sub. p cresc.* *fff*

G.P. 108 Somber

*div.* *div.*

*p* *mp* *p* *mf* *p* *f*

115 More motion

*p* *p* *mp* *mf*

rall. 121 Flowing

*molto rall.*

*mp* *cresc. poco a poco*

130 Majestic

*f* *rall. poco a poco*

138 A Tempo

*ff* *smoothly* *rit.*

*freely* 2

148 Heroic

*mf* *mp* *f* *f marc.*

154

*poco rall.* 161 Faster

*sub. mp* *cresc.* *f*

*cresc. poco a poco* *sfz* *sfz* *sfz*

172

*sfz/mf* *ff* *sfz*

# FLIGHT OF VALOR

Tuba BC in B $\flat$

James Swearingen  
ASCAP

012-3262-00

**Heroic**

*mp* *f*

**7**

**17** **Freely, with expression**  
Bs. Cl. cue

*ff* *mp* *Slow*

**24** *mf*

**31** **Play**  
*mp* *mf*

**39** **With energy**  
*p*

**47** *sffz* *f* *mf* **51** *mf*

**57** *f* *mf* *f* **2+2+3**

**63** **In the style of a fugue**  
*mf* *f*

**71** *mf* *f*

**79** **With energy** *sffz* *f* *mf* **83** *mf*

Tuba BC in B $\flat$  / p. 2

89 2+2+3

*f* *mf* *f*

99 Intense!

*p cresc.* *ff sub. p cresc.* *fff*

G.P. 108 Sombre

*p* *mp* *mf* *f*

115 More motion

*p* *mp* *mf*

rall. 121 Flowing

*mp* *cresc. poco a poco* *molto rall.*

130 Majestic

*f* *rall. poco a poco*

138 A Tempo

*ff* *f* *smoothly* *rit.*

freely 148 Heroic

*mf* *mp*

154

*f marc.* *poco rall.*

161 Faster

*sub. mp* *cresc.* *f*

cresc. poco a poco

*sffz* *sffz* *sffz*

172

*sffz/mf* *ff* *sffz*