A CHRISTMAS AULD LANG SYNE

3rd Trombone BC in B♭
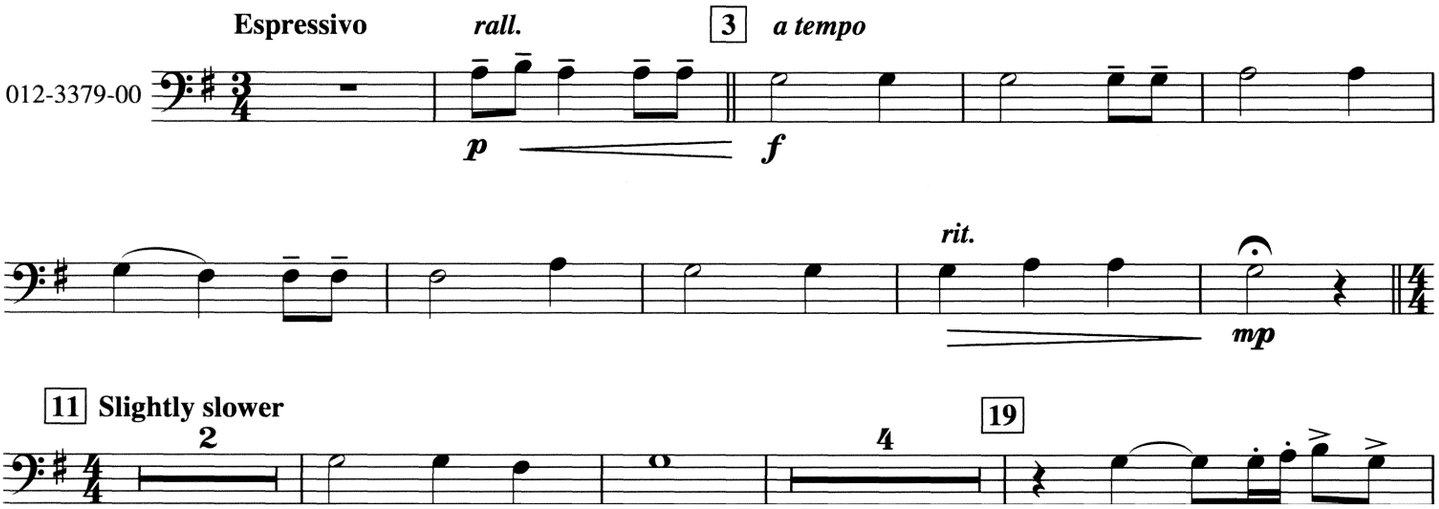
setting by James Swearingen
ASCAP