

FANFARE FOR FREEDOM

Tuba BC in E \flat

Graham Lloyd

012-3435-00

Driving Tempo

ff

14

22 *detached*

30 *mf*

38

Tuba BC in E \flat / p. 2

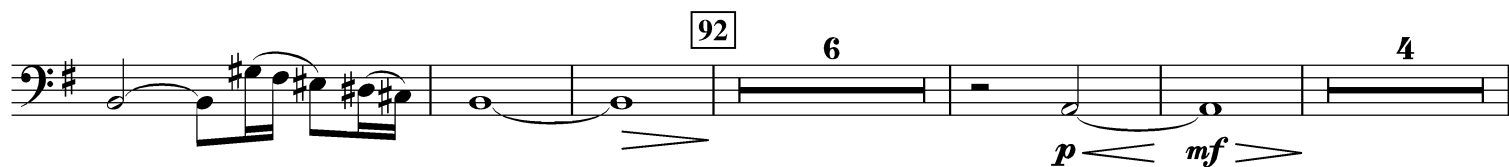
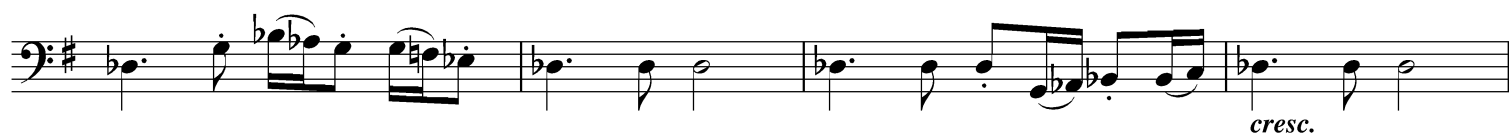

Tuba BC in E \flat / p. 3

106

mf *f*

115 Tempo I (double tempo)

p *mp* *cresc. poco a poco*

133

ff *f*

141 detached

148

ff