

Concerto for Drum Set and Concert Band

BARITONE BC in B \flat

Larry Neeck

60's Rock & Roll (a la Sandy Nelson)

012-3468-00

BARITONE BC in B^b - p2

60 Jazz Waltz (a la Joe Morello)

68

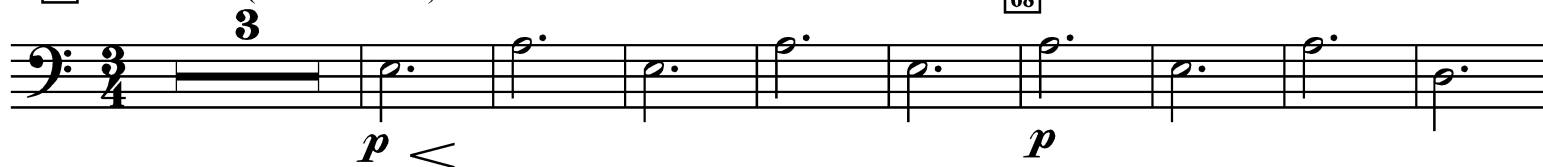

80

92

100

108

116

3

120

132 even 8ths

140

146

2

2

6

162

167 Swing (a la Gene Krupa)

BARITONE BC in B^b - p3

176 183

f

191

199 2

ff

207 *mp*

Drum Solo - Repeat as Needed *mf*

219 3 4 4 227

f *ff* *mp*

mf *f*

235

ff

243

259 3

ff