

AMID THE GREAT DISPLACE

E♭ Tuba T.C.

Cory J. McBride

Allegro

012-3617-00

sfz mf

f

ff mf

dim. poco a poco

mf *f* *mf* *mp*

mf

ff

f *dim.* *mf* *mp* *f* *mp*

poco rit. *f* *mp* *f* *sfz*

A tempo

cresc. *f*

E♭ Tuba T.C.

59

f

70 *rit. poco a poco*

ff *f* *dim.*

75 A tempo (Felt in 2) 83 9 93

mp *mf*

101

cresc. *f* *dim.* *mf*

111 A tempo (Felt in 4)

fp *cresc.* *sfz mf*

120

cresc. *sfz mf*

124

sub. p *mf*

E♭ Tuba T.C.

133

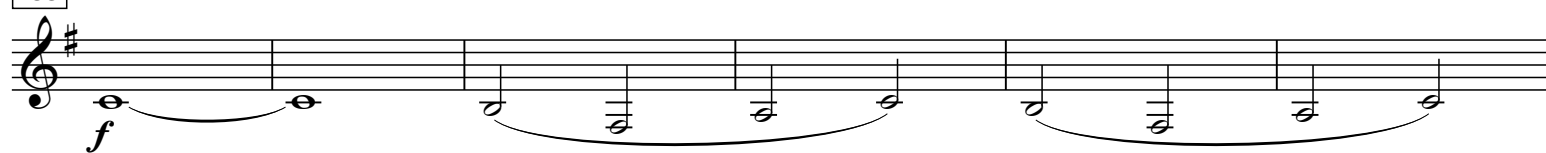

139

147

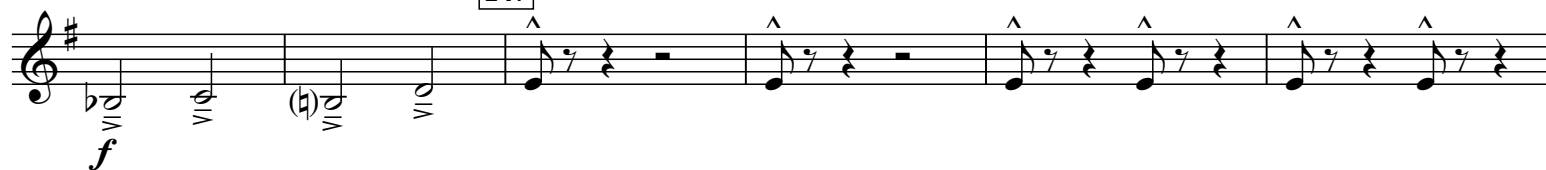

154

164

168

