SANTA'S HOLIDAY FAVORITES

Jingle Bells, Deck The Halls and Up On The Housetop

Trombone TC in B♭

Traditional
Arr. by James Swearingen (ASCAP)

In the Holiday Spirit! (♩ = 104 - 120)

023-3856-00

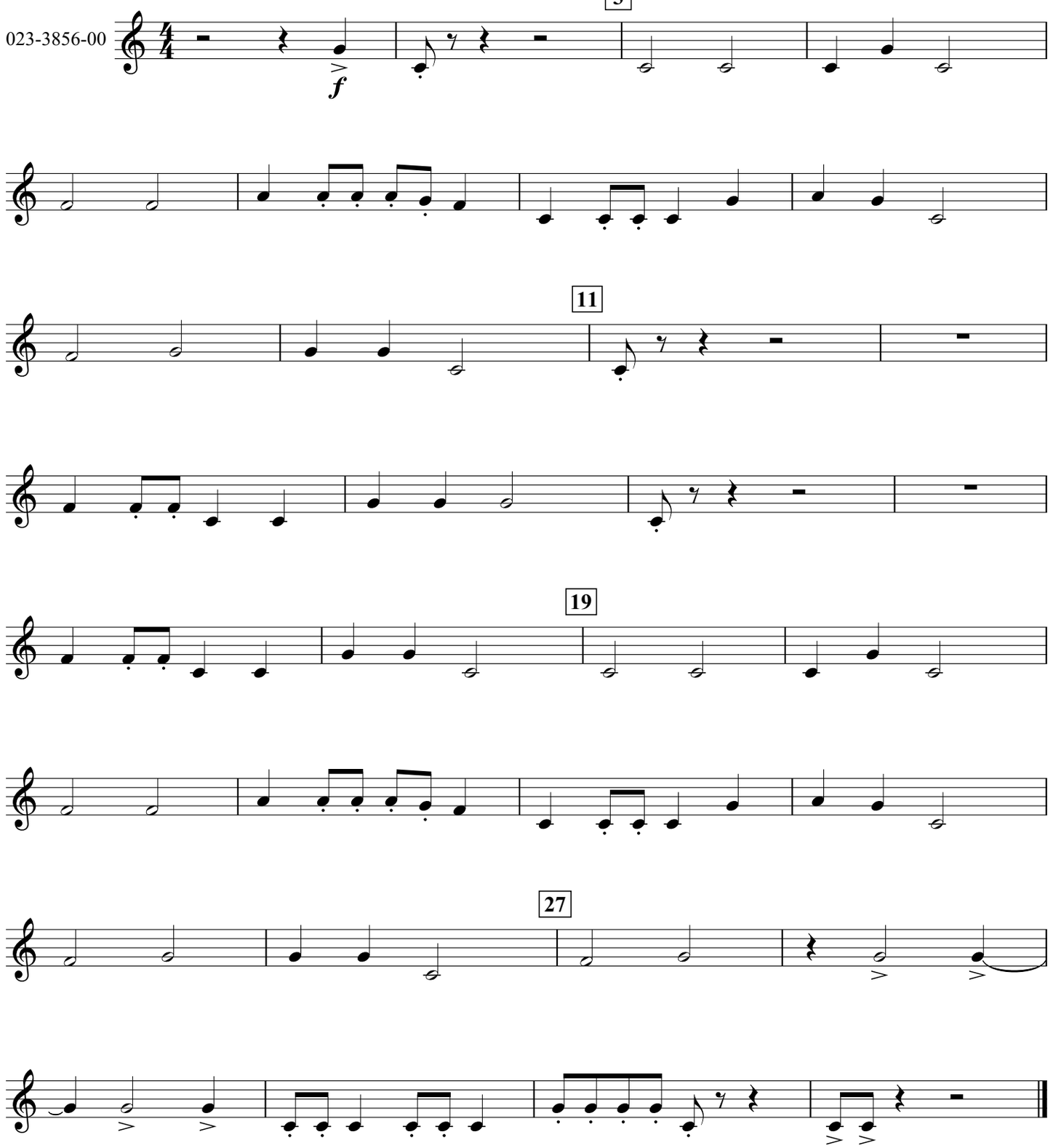

© 2009 Birch Island Music Press (ASCAP), P.O. Box 680, Oskaloosa, IA 52577, U.S.A.
International copyright secured. All rights reserved. Printed in U.S.A.
WARNING! This composition is protected by copyright law. To copy or reproduce it by any method is an infringement of the copyright law.